MR. SECRETARY

Is Your Lodge in To-day's Paper. If Not, Why Not?

The Fort Wayne Sentinel.

MR. SECRETARY

Is Your Lodge in Today's Paper? If Not, Why Not?

ESTABLISHED 1833. THURSDAY, OCT. 21, 1897. PRICE TWO CENTS.

MISSES AND CHILDREN'S JACKETS.

The youngsters have just as much right to be stylish as their grown-up sisters or their mothers. We've thought out their needs and their littles whims, too. And so care, daintiness, nattiness, style goes into their jackets, their reefers and dresses—they have a smart, jaunty, well-clothed look to them, and it doesn't cost a penny extra for this thoroughness.

GEO. DeWALD & CO.

RUBBER GOODS....

That We Warrant From One to Two Years....

HOT WATER BOTTLES.
FOUNTAIN AND BULB SYRINGES.
AIR CUSHIONS, ETC.

FREESE & RANKE,
Pharmacists,
86 Calhoun St.
Bell & Home Phones No. 477.

Set Good Teeth, $5.

Set Best Teeth, $8.

Fit and material guaranteed. Vitalized air is the best thing to take when you have your teeth teeth extracted. No pain. Gold and Porcelain Crowns. All kinds of dentistry at reasonable prices. Examination Free.

U. S. DENTAL PARLORS,
Phone 1178. - 98 Calhoun St.
DR. J. A. WILLIAM'S, Mgr.

Bargain In SOX.

Twelve Pair for	$1.50
Six Pair for	85c
Three Pair for	50c
One Pair for	20c

See them in Our Window.

WM. MEYER & BRO.,
80 and 80½ Calhoun St.

WHO WANTS THIS BARGAIN.

Double house of ten rooms on Montgomery St. Lot 60x150; water, gas, sewer, brick paved street. A genuine bargain, at $2,300.

Money to loan on mortgage security at current rate of interest.

For bargains in farms, suburban and city property, call on or address

ROCHOLL & WAGNER,
23 Court St., Room No. 1 upstairs.
Office open evenings.

TEMPLE THEATRE.

Friday, Oct. 22.

Special Low Prices for this Engagement 15, 25, 35 and 50c.

The Amusing Comedy,

SIDE TRACKED

Amusing Specialties.
Scenic Display.

TEMPLE THEATER.

SATURDAY, OCT. 23.

Mr. Joe Flynn

AND COMPANY
In the Amusing Farce,

"M'GINTY THE SPORT."

Prices—25, 50 and 75 cents.

MEMBERS OF Massachusetts Benefit Association.

I am especially desirous of explaining our SPECIAL POLICY to you. We issue 30 different regular policies.

E. R. DESAMAN, Agt.
Conn. Mutual Life Insurance Co.
Call or address 31 Bass Block
Fort Wayne.

DISAGREED

And the Famous Luetgert Trial is Over.

Judge Tuthill Calls the Jury in and Discharges It.

Nine Were for Conviction and Three for Acquittal.

The Sausage Maker Remanded to Jail While His Counsel Demands His Release on Bail.

CHICAGO, Ill, Oct. 21.—The gray light of a sober autumn morning straggled through the big windows of Judge Tuthill's court today as Adolph L. Luetgert, the man who has been on trial on the charge of murdering his wife and boiling her body in a vat, heard from the foreman of the twelve men who have been considering his case for the past sixty-six hours the words, "We are unable to agree upon a verdict."

Imperturable as ever, evidencing no joy at the words, the wonderful nerve of the north-sider was with him to the end. He stood up, and with only a good-natured smile on his swarthy face, shook hands with his son Arnold, his counsel and his business partner, William Charles, and in less than five minutes he was led back to jail, the jury was dismissed and the great trial was over.

The twelve men were divided as follows:

For conviction and the death penalty: Heickhold, Boyd, Bibby, Mahoney, Bohmiller, Hosmer, Shaw, Franzen and Fowler.

For acquittal: Harley, Holabird and Barber.

Immediately after they were discharged, the jury requested to be allowed to return to the room which has been the scene of their discussion for so long. This was granted, and without permitting any one to get near them the judge sent them to their room. It is thought they are simply preparing a set of resolutions thanking the judge and counsel in the case for their kindness and and consideration.

THE SCENE IN THE COURT ROOM.

As the jurors filed into court about 10:40 this morning they were a haggard looking set of men. Several of them were collarless, and the eyes of all of them were swollen and red. The jurors took the seats they had occupied daily for over two months and awaited for the appearance of the central figure in the case and his lawyers.

Judge Tuthill sat on the bench and stared at the wornout jurors. The clock in the court room ticked off five minutes and nothing occurred to disturb the stillness. Then the door of the judge's private chamber opened and State's Attorney Deneen, ex-Judge Vincent and Attorney Phalen came out. They took their accustomed seats at the table over which they have argued so many sharp questions of law.

Soon Adolph L. Luetgert walked into the court room, followed by a bailiff. Smiling and confident, he grasped the hand of William Charles as he gained his seat, shook it and whispered a few words into his business partner's ears. Then he sat down. Judge Tuthill looked up at Bailiff Connor and nodded and the gray haired custodian rapped sharply for order and commanded silence.

"Gentlemen, I have called you into court to ask if you have reached a verdict," said Judge Tuthill.

Foreman Heickhold replied: "Your honor, we have not."

"Is there any prospect of your reaching one?" asked the court.

"I don't think so. In fact I know there is not—at least that is my firm belief," responded the foreman.

"How do you stand; numerically I mean, not individually?" queried the court.

"We stand nine for conviction to three for acquittal," replied the foreman. "We have stood that way for thirty-eight hours. There has not been a solitary change in the vote during the past thirty-eight hours. In my opinion there is not the least possibility of an agreement."

"What have you to say, Juror Barber?" asked his honor.

"We can never reach a verdict," replied the juror. "Every point and phase of the evidence has been minutely discussed and it is impossible for us to agree."

"What is your impression, Fowler?" continued the court.

"The same as the others. We cannot agree," replied Fowler. "We have discussed the case thoroughly and we cannot reach a verdict."

Judge Tuthill then called each of the jurors by name and each responded in the same manner, expressing the opinion that it would be impossible for the jury to agree. Juror Harley was the last juror called. He arose and replied firmly and with emphasis:

"I do not believe we can agree upon a verdict."

OPINIONS OF THE ATTORNEYS.

"I will ask the counsel for the prisoner what they think of the situation," said Judge Tuthill.

Ex-Judge Vincent arose and remarked: "Your honor, I do not think, from what I have just listened to, that there is any possibility of a verdict being returned.'

"I am of the same, very same, opinion," echoed Attorney Phalen.

"Luetgert, how does it impress you?" asked Judge Tuthill.

The big fellow arose with a smile and bowed awkwardly to the court.

"I am just of the opinion of my lawyers," said he.

"What?" exclaimed Judge Tuthill, who had not caught the words of the prisoner.

"I leave it to my attorneys. I believe just as they do. I don't believe they could find a verdict," responded Luetgert, in a high tone of voice. Then he sat down.

"What do you think, Mr. Deneen?" inquired the judge, directing his face toward the state's attorney.

"It appears from the concensus of opinion expressed by the jurors that they cannot agree," replied Mr. Deneen. "I don't believe they will be able to reach a verdict under the present expressed opinion of each of them that a verdict is an impossibility."

"It seems so to the court."

THE JURY DISCHARGED.

Then turning toward the jury Judge Tuthill said slowly:

"The court has kept you here an exceptionally long time because the evidence was so voluminous and so much detailed that I wished to give you full time to discuss it in all its aspects and to give you time to discuss the matter among yourselves, to see if there could be any possibility of harmonizing your views. It is very much to be regretted that you are unable to agree. The case has been very long and protracted. It is the most important case that has ever been tried in this country and I was anxious that the jury might come to some conclusion, but I am bound to accept the statement of the jurors made through your foreman and individually by you, and the expression of the defendant and his counsel and the state's attorney also has received serious consideration by me. My own judgment, indeed, concurs with all those gentlemen, and I think it is useless to keep you longer confined in this matter. I therefore enter an order for the discharge of this jury. The defendant will be remanded. You will apply to the clerk for your certificates."

A sigh of relief went up all over the court room that the end had at last been reached. The was a rush on the part of the newspaper men to get out of the building, and as soon as the bailiffs could restore quite, Judge Tuthill adjourned the court.

THE JURY'S STATEMENT.

The jurors returned to their room and sent out word to Judge Tuthill that they desired that he remain in court a few minutes, as they wished to submit a report. Twenty minutes later the jurors filed back into court and Foreman Heickhold handed the following to Clerk Knobch, who by order of the court, read it aloud:

"We, the jurors in the case of the people of the state of Illinois vs. A. L. Luetgert tender to the presiding judge, the Honorable Richard S. Tuthill, and the brilliant state's attorney, Charles S. Deneen, and his no less brilliant assistant, Mr. W. M. McEwen, as well as the attorneys for the defense, our most heartfelt thanks for the very kind treatment we have received at their hands, and we do not hesitate to state that, were it not for the way in which they have attended to our personal comfort, as well as to our sanitary condition, the hardship would have been very great.

"As to the trial, we wish to state that, while the evidence was such that we were unable to agree upon a verdict, one thing we did agree about and that is, that the circumstances were such that the police had ample reason to prosecute on the showing without hearing the defense, and we commend them for having done their duty in this case."

The jurors were evidently of the opinion that this statement was enough to give the public at this time, and declining to be interviewed, passed through the rear door of the court room and took the freight elevator to State's Attorney Deneen's room. Here they were given their vouchers for the long service.

WILL TRY HIM AGAIN.

"Yes, sir, we will try him again," said State's Attorney Deneen, when asked as to the probability of Luetgert being brought before the court a second time. "When we will get at it, however, is something I can not tell now. We have had nine weeks of this and I must have a couple of weeks' rest. After that we will look the ground over and get our evidence together. The case stands now with us as though there had never been a trial. The second trial has no bearing whatever on the case just closed."

"Will you oppose a motion to admit Luetgert to bail?" Mr. Deneen was asked.

"That is something I cannot answer. It is immature. I have not considered it."

There will undoubtedly be a motion made to admit the prisoner to bail, and, it is thought, in a day or two. Such proceedure may be taken in Judge Tuthill's court on a motion by the prisoner's counsel to admit him to bail, or by habeas corpus proceedings in any court of record.

When the order of Judge Tuthill discharging the jury was made, Luetgert stood up with a smile on his face and nodded to the jurors. He was cool and collected. The action of the jury has voiced an oft-repeated prediction of the prisoner in the past twenty-four hours.

BACK TO HIS CELL.

Mr. Charles, Arnold Luetgert, Luetgert's counsel and other friends of the giant sausagemaker, crowded around him and shook his extended hands. Luetgert's eyes sparkled, but he did not say much. A great weight of in action had been lifted from his mind and the sudden reaction from doubt to certainty as to the jury's position filled the broad breast of the sausagemaker with emotion. A bailiff tapped the prisoner on the shoulder and motioned him to follow. Luetgert walked away with a degree of activity not seen in his mode of locomotion before. He walked across the bridge to his cell in the jail with a light step and in a happy frame of mind despite the fact that he remarked to the jail guard: "They ought to have acquitted me. Their action showed doubt and the court told them I was entitled to all doubt."

NO WOMEN AT THE CLOSING SCENE.

For the first time since the beginning of this great trial, not a woman was in the court room when the jury was discharged. There was no demonstration of approval or disapproval. An army of newspaper men, artists, court attachees, lawyers and a limited number of spectators saw the final close of one of the greatest criminal trials in history—one which stands alone as having been fought out solely and purely on circumstantial evidence. Not a line of direct evidence was heard during the entire trial.

The verdict was not a surprise to those who have watched the struggle in the jury room during the past three days. For more than twenty-four hours prior to the discharge of the jury it seemed a foregone conclusion that a disagreement would be the result.

Juror John E. Fowler, jr., was suffering slightly from nausea this morning. Lack of exercise in the open air gave him indigestion and caused a little indisposition. Twice during the long trial he was similarly affected and upon one occasion an adjournment for a day had to be taken to permit him to recover.

Luetgert was astir in the county jail early again this morning as usual. He was allowed his morning exercises alone in the corridor of the third tier of cells and as he walked he puffed at a black cigar, as is his habit. The big sausage maker looked well. He had apparently enjoyed a good night's rest but he was not in the best of humor.

"I have nothing to say to reporters or anybody else," he responded sharply to a question as he made a turn in his plodding promenade of the jail corridor. "What is the use of talking all the time anyway. Reporters bother the life almost out of me."

Then he strode away, his big feet and heavy shoes making the tile floor of the corridor ring with the force of weight put into the stride. When he reached his own cell door, which was the only one open on the tier, Luetgert stopped and began speaking in German to his cell mate, Nic Marsen, another German butcher, who is under sentence of death for murder, but whose case is now pending in the supreme court on a motion for a new trial.

WILL SEEK BAIL.

At 1 o'clock this afternoon the counsel for Luetgert gave State's Attorney Deneen notice that they would tomorrow morning at 10 o'clock make formal application before Judge Tuthill for the admission of the prisoner to bail. Judge Tuthill will be asked to fix the amount of bail at $15,000, but Luetgert will enter court prepared to furnish bonds of $20,000 if necessary. State's Attorney Deneen was not prepared to say whether or not he would resist the application.

"The admission of a prisoner to bail is discretionary with the court," he said. "After the application is made in court I may express my views upon the matter if the court desires to hear them."

JURY LEAVES THE COURT HOUSE.

When the jurors had received

[CONTINUED ON SECOND PAGE.]

GREAT SNAKES!

Hundreds of Them Turned Loose in an Ohio Village.

A Cage of Reptiles Crushed Open at Holgate and Many Persons Were Victims of Their Fangs.

HOLGATE, Ohio, Oct. 21.—Last night a museum was exhibited here in a large car, which had on exhibition a glass and wire cage containing 100 snakes. The crowd was so great the cage was crushed, allowing the reptiles to run at large. Among the collection were a number of black diamond rattle snakes, measuring from five to eleven feet long. They were stepped upon by the crowd and several persons were bitten. All the doctors in town were summoned to give medical aid.

TO MAKE A LIVING.

How Best to Do It is Told by the Reverend Pond.

The Well Known Plantation Missionary Addressed the Pupils of the High School This Morning.

Rev. C. N. Pond, of Oberlin, Ohio, secretary of the Industrial Missionary association of Alabama, and editor of the Plantation Missionary, briefly addressed the pupils of Fort Wayne High school this morning. He set forth the importance of a thorough mastery of the studies now in hand in public schools because, among other reasons, they will greatly aid one's equipment for actual life and for making a living. Last year in the United States one-third of a million paupers received public charity, and these, with their dependants, made a full million of people, more or less, leaning on gratuitous aid. Young men and women going out into life find the avenues of business all overcrowded, and the simple making of a living is often a matter of great difficulty. It is therefore very necessary that young people should become capable of doing a great many things and doing them well. Said the speaker:

"Would you swim and not sink
You must learn to think
With pen and ink."

Mr. Pond is engaged with his society with an effort systematically pushed throughout the country to train poor colored people, and poor of every complexion and nationality to help themselves by true industry, honesty, good character and economy, rather than to depend upon charitable aid.

SUDDEN DEATH.

Mrs. Sophia Lauer, in Apparent Good Health, Suddenly Succumbs.

Mrs. Sophia Lauer died suddenly at the residence of her son, Peter Lauer, on Well street. Yesterday Mrs. Lauer left her home at 116 Maumee avenue to visit at the home of her son. Upon arriving there she chatted pleasantly and seemed to be in good health and spirits. About 4:30 o'clock, as she was preparing to accompany her daughter-in-law on a walk, she was suddenly overcome with a numbness in the region of the heart and shortly afterwards expired. The remains were taken to the late home. The deceased was the widow of Conrad Lauer. She leaves two daughters and three sons, one of whom is a fireman at No. 6 engine house. Mrs. Lauer was one of the pioneer settlers of the city and a member of St. Mary's Catholic church.

FUNERALS.

The funeral of Mrs. Julius Tonne will be held tomorrow afternoon at 2 o'clock from the house, 524 East Wayne street, and at 2:30 from the St. Paul's Lutheran church.

The funeral of Edith Van Meter will be held tomorrow morning at 9 o'clock from the house on Home street.

The funeral of Mrs. C. A. Schnieders will take place tomorrow morning at 8:30 from the house and at 9:30 from the Cathedral.

A CHANCE FOR EVERYBODY.

A Handsome Bed Room Suit to be Given Away—Perhaps You Can Secure It.

We have an elegant curly birch bed room suit, consisting of one beautiful dresser, with extra large French plate mirror; one handsome bed and one large commode, all of the very latest, most artistic design, best possible finish and made from the choicest curly birch lumber, which we intend to give away absolutely free. With every dollar's worth of goods purchased at our store, either in our furniture department or stove department, we will give you an ticket that entitles you to one chance to draw this beautiful bed room suit. Remember that it costs you absolutely nothing, provided you are in need of any goods that we handle.

With every dollar's worth of goods you not only get a ticket but you get a dollar's worth of goods. Tickets given with either cash or credit sales. The drawing will take place December 28, at which time a committee of disinterested gentlemen will determine the lucky number. It makes no difference to us, who gets the suit; it may make a vast difference to you. See the suit in our display window

PICKARD BROS.

The new band of the St. John's Reformed church sent an order for new instruments today. The band has twenty pieces.

AMONG THE LODGES.

Life is Reviving as the Winter Approaches.

Meetings of Several Grand Lodges This Week—Fort Wayne Men Honored—Notes of Interest.

As the winter months approach activity is returning in all of the fraternities. During the summer and fall lodge meetings are not, as a rule largely attended and there is no special effort on the part of members to take in new members. With cold weather comes initiatory work, important business and social affairs and an increase of membership, making it a delight for the

A. G. BARNETT,
Oldest Member of Summit City Lodge, F. & A. M. Joined September 26th, 1856.

brothers to assemble and participate in all that is going on. Fort Wayne probably has more lodges than any city of its size in the country, and all of them, so far as known, are prospering well. As the interest in lodge affairs increases THE SENTINEL will endeavor to give all the news. The assistance of the secretaries and members of the various orders will help to make it a spicy and reliable source of lodge news. Send in your items.

G. A. R.

Anthony Wayne post has arranged to give a social on the evening of the last Friday in this month. A large attendance is anticipated, as an unusual program is being prepared.

DAUGHTERS OF REBEKAH.

Deborah lodge will have one initiation at the meeting next Tuesday evening. The ladies' auxiliary of this lodge met last evening and perfected some arrangements for an entertainment to be given in the near future.

B. OF H.

No. 2 elected one member last Tuesday evening, and initiatory work will be on for the next meeting. The program for that time will consist of humorous readings and conundrums. There should be a large attendance to participate in giving and guessing conundrums.

I. O. O. F.

Members of the Odd Fellows and Daughters of Rebekah in this city have received invitations to attend an oyster supper given by lodges of those orders at Maples, Ind., next Saturday evening. The proceeds of the affair will be used to purchase an organ for the lodge room. A big turnout is expected.

DAUGHTERS OF WORKMEN.

There was a good attendance at lodge last night, it being understood that Ed Hurlbart was to entertain by reading one of his humorous papers. The members were not

W. C. M'NUTT,
Worshipful Master of Summit City Lodge, F. & A. M.

disappointed. Next Tuesday night there will be a class of three initiated, after which there will be a banquet. All members of the order are requested to attend.

ORDER OF ELKS.

The Fort Wayne lodge is in receipt of a circular announcing the grand lodge session and reunion to be held at New Orleans in May, 1898. The notice urges all lodges to organize their "New Orleans clubs" and send down as large a delegation as possible. It is expected that this meeting will be the most successful one yet known in the history of the order.

MASONIC.

The announcement for the annual

[CONTINUED ON SECOND PAGE.]

WAS NOT FINED.

The Case of Herman Shulz Continued by the Mayor.

Two Bicycles Stolen—John Dawson Sent Over for Drunkenness—Other Police News.

This morning Mayor Scherer continued the case of the state vs. Herman Shulz, who is charged in the affidavit with assault and battery on his wife and daughter. The statement made in THE SENTINEL yesterday that Mr. Shulz was fined $10 and costs was not correct. Mr Shulz was not fined, his case not having been heard. Mayor Scherer said this morning that he could not say when the case would be called up.

BICYCLE THEFTS.

Two bicycle thefts were reported to Superintendent Gorsline this morning. C. W. Bedson, of 23 Brackenridge street, went to the barn to get his bicycle and found it gone. He says the wheel is numbered 10,842. Will Cleary, the Harrison street tailor, reports that his Viking bicycle, numbered 3,526, was stolen last night.

ON TWO CHARGES.

John Dawson was arrested on the charges of beating his wife and for drunkenness. He was found guilty on both and was sent to jail for fifteen days for drunkenness. The mayor says that when his time is up a mittimus will be sent over to jail for his continued imprisonment for twenty days more.

NOTES.

Anton Amplatz was arrested for vagrancy this morning and was let go upon his promise to get out of town in one hour. He failed to keep his word and is again in the lockup.

A ragged vag was found asleep at the corner of Hanna street and the Nickel Plate railroad track this morning. He was locked up.

BOUGHT A LOT.

Site for the Nebraska Fire Engine House Secured.

Building Will be Close to the Factories in That Part of the City—Will be Erected in the Spring.

This morning the board of works purchased lot No. 33 Nelson's addition, as a site for the new fire engine house to be erected next spring. The purchase was made from Cooney Bayer, the cigar manufacturer, and the consideration was $775. The location is considered a good one as it is close to the factories in Nebraska, being situated just west of the Lake Erie and Western railroad.

LOCAL LINES.

The First A. O. U. W. band will have a meeting this evening.

Dr. and Mrs. Calvin have returned from a two weeks' visit at Salem, Ohio.

This evening at the meeting of the Theosophical society at their rooms, 32 Calhoun street, Dr. W. P. Whery will lecture on the "Divine Soul."

The ladies' society of Plymouth Congregational church will be entertained Friday afternoon at the home of Mrs. Holmes, No. 28 Taber street.

W. F. Greater, of the Indiana Furniture company, who has been at the sanitarium at West Baden, Ind., for his health the past month, has returned.

Col. L. N. R. Sawyer, a special representative of THE SENTINEL, is suffering much pain and inconvenience from the effects of an abscess of the ear.

At noon today a team belonging to a farmer named Miller ran away on Berry street and took the right of way for several squares before brought to a standstill.

Shortly before noon today the patrol wagon was called to the Wabash crossing at Fairfield avenue, where an insane man was held awaiting the arrival of officers.

The Huntington News Democrat: "Frank G. Martin, of Fort Wayne and Miss Jennie Arford, of Jackson township, were married at the home of John Hughes, on Byron street, by Rev. J. W. DeLong, Tuesday evening."

Six-year-old Mary Bruner, the interesting daughter of Mr. and Mrs. Alexander Bruner, of 58 Huestis avenue, celebrated her sixth birthday anniversary by entertaining a party of young friends yesterday afternoon.

This forenoon, on information received from the sheriff of Van Wert county, Ohio, Charles Price, a bricklayer of this city was arrested by Deputy Sheriff Gladdieux. He is charged with complicity in a whitecap outrage a short time ago.

Mrs. George P. Gordon claims the credit of raising the first cotton plant in this county, a distinction which has been accorded to another person. Sixteen years ago Mrs. Gordon planted some cotton seeds in her garden, on Leith street, and from them sprang a large plant which bore a half-dozen or more bowls of cotton. One of the bowls bloomed while the plant remained outdoors and the others came out after it had been transplanted in a tub and removed to the house. The experience was never repeated by Mrs. Gordon because of the care attending the raising of the plants.

A HOT ONE.

Flames Destroy the Diether Lumber Yard.

Martin's Livery Stable Also Goes Up in Smoke—Loss in the Neighborhood of $8,000.

Early last evening a serious conflagration originated in the lumber yard of the Diether Lumber company, on East Superior street. The entire south end of the yard was laid waste by the flames, while the other portion was more or less damaged by fire and water. The livery and feed stable of Mr. Martin, adjacent to the lumber yard, was also burned.

The origin of the fire is not known. About 6:30 o'clock Herbert Walton, an employe of the livery stable, had his attention called to a blaze which had started about in the middle of the yard. The alarm was given by telephone to the central station, and several departments responded promptly, but so dry was the material for the flames to feed upon that the fire was soon communicated by the southward breeze to the entire southern portion of the yard, including the two-story storage house, situated along the Nickel Plate tracks. It was a stubborn fire to fight, but the firemen did so well that the destruction was confined almost within the area of the lumber yard itself. In the yard was a large amount of hard pine lumber, which burned like tinder. The storage building, which was 120 feet long and twenty feet wide, and two stories high, was filled with dressed lumber, moulding, doors and window sash. All were destroyed. While the conflagration was at its height in the lumber yard the Martin feed and livery stable caught fire. This was an old brick structure. It was soon gutted, but all the horses and vehicles were gotten out by Captain Borgman, Sergeants Dascler and Harkenrider and several others. The building was owned by August Lordier, but occupied by A. L. Martin. Mr Martin sustains a loss of about $200, with no insurance.

When the blaze was finally under control the entire south end of the lumber yard was in ashes and smouldering ruins. The fire was kept from the offices and the lumber sheds at the Superior street end, although the office building was scorched. Chief Hilbrecht and his men deserve praise for the manner in which they handled the fire, for with inefficient service the flames might easily have communicated beyond the limits to which they were confined. It was an intensely hot fire. Cars on the Nickel Plate tracks caught fire several times and had to be frequently drenched. The buildings along Superior street on the north and Columbia street on the south were so heated that the water was turned on them during the hottest part of the fire.

L. J. Diether said the Diether Lumber company's loss would amount to about $8,000. The company carried $9,000 insurance, as follows:

Schrader & Wilson, Westchester, $1,000; Palatine, $1,000. D. L. Harding, Milwaukee Mechanics', $1,000. J. E. Graham, London and Lancashire, $2,000. Lumbermen's Mutual, of Indianapolis, $2,000. Lumbermen's Mutual, of Springfield, Ohio, $1,000.

The office was insured in the German American, for $200, and the Niagara, for $800. Both these companies are represented by the S. C. Lumbard, agency.

The loss to Mr. Lordier, owner of the livery barn, is about $500, with no insurance.

The origin of the fire is a mystery. Mr. Diether left the office ten minutes before the fire was discovered and says no fire was apparent. The proximity of the yard to the Nickel Plate tracks gives strength to the theory that a spark from a locomotive started the blaze. Incendiarism is also suspected, fire bugs having operated rather extensively in this city the past month.

STOPPED THE SHOW.

Immoral "Palace of Illusions" Quits Business.

Notified by the Police to Pull Out of Town—They Will Exhibit Somewhere Else.

Yesterday one W. B. Sharp secured a license to exhibit his "palace of illusions" in a store room of the Keystone block. He did a rushing business last night, many of the patrons being of youthful years and easily susceptible to illusions. It was reported to the police that the show was immoral and not fit to be seen in a public exhibition or anywhere else. Superintendent Gorsline went around to the show this morning and gave the proprietor short notice to quit and the showman closed the doors at once.

Special Shoe Sale.

Ladies and gents, have a look at the shoes we are selling this week for $1.14, $1.24, $1.48, $1.74, $1.99, $2.24 and $2.48. All styles of toes. Special price on school shoes. Just received a line of winter tan with heavy soles and box calf. You want to see them, the prices will please you.

MANUFACTURERS' SHOE STORE
21½ 25 Calhoun St.

The Ladies mission of the Baptist church will meet Friday afternoon at 3 o'clock at the home of Mrs. A C. Beaver, on South Broadway. All desiring to go will be met at the corner of Broadway and Creighton avenue with carriages to convey them from the street cars

WHERE'S THE HORSE

John Hughes' Horse the Victim of Boys' Pranks.

Three Urchins Borrow Horse, Buggy and Harness and Have a Lark—Vehicle and Harness Returned.

John Hughes, of Duck Alley, is looking for a horse. This steed was taken from his barn by mischievous boys last Tuesday night and hitched to one of the vehicles standing in front of Chauvey's wagon shop, on East Superior street. The lads evidently drove out into the country, where the horse dropped from exhaustion. At anyrate a farmer returned the vehicle and harness to Chauvey's shop, having found it along the roadside and identifying the property. But no trace of the horse could be found. It probably died Mr. Hughes' horse could not be classed as a fine specimen of the equine species, nor would its ancestry be traced to noble blood. It had ribs the same as any horse, as could be easily proven, but with all its failings it was a good and useful horse and its owner mourns his loss deeply. The loss of this animal will probably go down in tradition along with the mystery of "who burned Strope's barn?"

DIED INTESTATE.

The Late John Orff Did Not Leave a Will.

C. E. Orff Appointed Administrator—Damage Suit for $5,000 Filed—News of the Courts.

The late John Orff died intestate and left a personal estate of the probable value of $10,000. His son, C. E. Orff, was appointed administrator today by Judge O'Rourke. He qualified by giving a bond of $20,000 with John R. Orff, Montgomery C. Orff and S. C. Lumbard as sureties.

WANTS A DIVORCE.

Henry Goldstine, a Hebrew, today filed a suit for divorce from his wife, Ida Goldstine. The complaint says the defendant left the plaintiff last December, going to Wisconsin, and that she refuses to return. They have four children ranging in age from two to six years, the oldest and youngest of which are with their mother. The plaintiff wants the custody of all the children.

WANTS $6,000 DAMAGES.

Wilham H. O'Brione has commenced suit in the superior court against the Star Iron Tower company for $6,000 damages. His complaint states that in May, 1887, he went to work for the defendant company as superintendent at a salary of $1,200 per annum. In September, 1888, the defendant voluntarily increased his salary to $1,500 and that in the December following he invented a mast arm and an insulator for iron posts, the patent rights of which he assigned to the defendant in consideration of an increase of salary to $1,800 per annum, with a stipulation that in case either party to the contract wished to sever the relation three months' notice should be given. It was also stipulated that plaintiff was to receive one-half the profits of the manufacture of his inventions. The plaintiff says he was discharged without notice and without cause in June, 1894. He asks the court to give him $6,000, at which price he places the value of his inventions.

OTHER COURT NEWS.

In the superior court Judge Dawson granted a decree of divorce to Minnie Weaver from Wm. Weaver.

The suit of Wallace vs. Everett is on trial in the superior court.

Wesley Judge, colored, is on trial before a jury in the circuit court, charged with assault with intent to kill Detective Fox, of the Pennsylvania company. The assault was committed last summer in the east yards. Judge was armed with a revolver and a large knife.

LICENSED TO WED.

Charles A. Paul and Amelia M. Orflieb.

John P. Schmit and Susie Rupp.

Charles Starr and Johanna M. Hoeltje.

George Snyder and Cora Boger.

CAUGHT AT FINDLAY.

John Wolford, Chicken Thief, to be Brought Here Today.

Sheriff Melching went to Findlay, Ohio, this morning and will return this afternoon with John Wolford, wanted here for larceny. Wolford was the accomplice of Walter Gross in a chicken stealing case, for which Gross was a few days ago sentenced to a term in the Jeffersonville reformatory. The Findlay officers captured Wolford and have been holding him for Sheriff Melching.

WATKINS TAKEN TO MICHIGAN.

This morning Sheriff Hamilton, of Battle Creek, Mich., came to Fort Wayne for C. H. Watkins, the bicycle thief captured at New Haven Tuesday. Sheriff Hamilton at once recognized the prisoner.

Huntington Herald: "Mr. and Mrs. Jack Schindler will entertain this evening at 6 o'clock dinner in honor of their guests, Mrs J. Erickson and daughter, Prudence, of Fort Wayne."

Economic Buyers

Will find it to their interests to visit the

McVICKER CUT RATE PHARMACY.

Our prices are always the lowest.
Hoods Sarsaparilla $1 size, 70c.
Lydia Pinkham Co., $1 size, 85c
One Minute Cough Cure, 50c size, 25c.
DeWitts Sarsaparilla $1 size, 55c.
Fulton's Cough Syrup, 25c size, 5c.
Witch Hazel Salve 25c size, 15c.
Pure Rubber, 2 qt. Ft. Syringe, $1 size, 60c.

The Evening Sentinel.

BY E. A. K. HACKETT.

THURSDAY, OCT. 21, 1897.

TONIGHT.

Turnverein Vorwarts—Entertainment and ball at Randall hall.
Society of Art—Opening exhibition of the season at Sons of Columbus hall.
Fort Wayne Athletic Club—Directors' meeting at the New Aveline.
Theosophical Society—Regular meeting.
Federal Labor Union—Regular meeting.
Lodges—Periclean camp No. 85. The Grand Fraternity; Wayne tent No. 54, K. O. T. M.; Union Veteran legion; Summit City No. 36, A. O. U. W.; Harmony No. 19, I. O. O. F.
Masonic Temple—Attractions for the week:
Friday—"Railroad Jack."
Saturday—"McGinty, the Sport."

PERHAPS a jury will not be so implicitly relied on by the policy gang hereafter.

THE tone of the London newspapers for the past fortnight proves that jingoism is not indigenous to the soil of the United States.

THE Luetgert jury believes in keeping the prisoner in suspense. So does the prosecution—about fifteen minutes at the end of a rope.

R. A. VAN WYCK, Tammany candidate for mayor of Greater New York, is a hearty eater and holds the prize for eating the most beefsteak—twenty-six pieces—at the grand annual competition of the Beefsteak club.

IF TAMMANY returns to power November 2 it can perpetuate its regime for many years. No such opportunity for the entrenchment of the power of bossism has ever been offered a political organization in this country.

THE emperor of Japan is the friend of woman's advancement. Stained teeth and shaved eyebrows are to be abolished. The Empress Fusaka not only shares his throne, but is consulted by him on all important matters of state, which is an honor never accorded to any of her predecessors

ONE of the delegates to the national liquor dealers' convention now being held in Indianapolis, made the statement in a speech that the laboring men constituted the best class of patrons of the saloons and the class upon which the saloons were mainly dependent

MAYOR HARRISON, of Chicago, is not nurturing the presidential boom sprouted for him a few days ago by Henri Watterson. He has resolved to take part in the Greater New York campaign of Tammany Hall, and the democrats who favor Henry George will remember that young Mr Harrison has departed out of his own way to look for trouble.

WHAT people of ordinary minds cannot understand is that there should be any question raised of the power of the city to wipe policy gambling out if the authorities determine once that it shall be done. The mayor has the police power, the police force and the courts at his command. The game is unlawful and he has every means at hand for its suppression Will it be suppressed? A good start has been made—let the work go on.

IT will doubtless be some days before the will of the late George M. Pullman is made public, but it is thought a large part of his immense estate will be left to charitable purposes. A gentleman who was very close to the palace car magnate for years thinks there will be a very handsome bequest for the founding of a home for aged people. This was a public benefaction that Mr. Pullman long had in mind and one that he greatly desired to perform.

FORT WAYNE owes to a capable fire chief and an efficient department the fact that the city was not ravaged last evening by one of the most general conflagrations in its history. Not everybody, perhaps, appreciated the dangers threatened by the burning of the Diether lumber yard. Had it not been promptly controlled and confined to original limits by skillfully directed work there is little doubt that it would have swept over a large area. It was also fortunate that little wind prevailed at the time.

A NUMBER of the leading republicans of New York are very severe in their denunciation of Mr. Platt. They claim that Van Wyck will be elected, judging from the poll that is now being taken and General Tracy's speech in Brooklyn Tuesday night, in the course of which he practically confessed his expectation of being defeated. Platt's obstinate determination to have a republican candidate in the field alone is responsible for the prospect of success that Tammany now enjoys. Without Tracy there would have been a square fight between the supporters of Low and Tammany. George would not have been a candidate and thousands of votes that the great single taxer will receive would have gone to Low.

ONE of the diversions pursued by the late Charles A. Dana was the collection of poetry and that he did will cause him to be gratefully remembered by thousands As a rule compilations of poetry are worth little, but Dana's "Household Book of Poetry" is a volume worthy to be prized, as it is It is comprised of all that is best of the verse of the language and through it the author rescued from oblivion many "gems of purest ray serene"—fugitive productions that have appeared here and there from time to time in obscure publications and written by still more obscure men and women in whom the divine fire burned. Some of the finest masterpieces of English verse are from unknown pens and it was a benefaction to our literature that there was a Dana to preserve them in books.

THE democratic campaign managers in Ohio are pursuing a shrewd course. There seems to be little hope of defeating Governor Bushnell and all the energies of the campaign are being concentrated on the legislative ticket for the purpose of defeating Mark Hanna's ambition to return to the United States senate. The democrats of Ohio stand a good chance of accomplishing this. Ohio, while at large a strong republican state, has its republican majorities more concentrated than the democratic majorities, and though the republicans may elect their state ticket the democrats may obtain a majority in the general assembly because of having their majorities settled in a greater number of counties. This is the situation which is causing Mark Hanna so much anxiety and the democrats have wisely recognized and acted upon the weakness of the republican position in this regard.

LESS than a generation ago cotton seed was a nuisance. It accumulated about the gin houses as kulm does about a coal mine. Streams were clogged with it. It rotted in the fields. It was a nuisance in every way. Now it is worth $30,000,000 a year. "Every bale of cotton," a writer on the subject says, "leaves a legacy of half a ton of seed, which, it is said, brings the planter nearly as much as his cotton. The oil is used for finer grades of soap, as a substitute for lard, and is so near olive oil that an expert can hardly detect the difference. The hulls are fed to cattle, make an excellent fuel, are valuable as paper stock and when burned the ashes make a fertilizer which is most efficacious. It has recently been discovered that cottonseed oil, with the addition of 18 per cent. of crude India rubber, makes an imitation which cannot be distinguished from genuine rubber."

THE coveted wealth of the man who "strikes it rich" is one of the world's most darling objects of curiosity. While the man lives the popular cash valuation of his holdings is what any one may imagine it to be, and there is nothing mean about imagination that has to deal only with other people's money. To name Americans who were accounted wealthy yet died insolvent would be to fill a page; besides, any one can himself recall enough of them to point the moral. The late Col. North, of England—the "nitrate king"—said to be the richest man in the world, left but a small fortune behind him; now comes the word that Barney Barnato, the "Kaffir king," who controlled more coveted properties than any other man who ever lived and at whose feet all England fawned, left less than $5,000,000 and committed suicide as a result of his efforts to save even that amount.

C. F. SMITH is the name of an Indianapolis man who made a million or two in the bicycle business. This fall he thought he had a divine call to rescue his city from destruction by Mayor Taggart and other gobble-uns that were ready to get it because it wasn't watching out, and he started out to run for the mayoralty on a ticket of which he was both the head and the tail. As a means to his election he circulated in his private organ, called Truth—presumably because it wasn't—certain libelous statements concerning the Indianapolis Sentinel, the Journal and the News. The election was held, Candidate Smith got a few odd dozen votes and has just wound up his political career in a blaze of glory by publishing a retraction of the bad things he said concerning the newspapers mentioned. Mr. Smith has evidently been using his mansard as a storehouse for the product of his big wheel factory.

IT is the almost unanimous testimony of rich men that the mere possession of wealth does not bring and cannot purchase complete happiness and contentment. A Fort Wayne gentleman who is employed on the Pennsylvania railroad enjoyed a pleasant chat with the late George M. Pullman only a short time ago, while traveling between this city and Crestline. The duty of this railroad man placed him in the rear coach of the train, which on this occasion was Mr. Pullman's private car. Mr. Pullman asked the railroad man how he was getting along and if he was the owner of his home. The railroad man replied that he owned his home, that he had a loving Christian wife and everything to make home pleasant, and that he was happy and contented Mr. Pullman said, with some feeling "You are much better off than I am. I have everything, but am not as happy as you are. If they only knew it the workingmen with their little homes should be the most happy and contented in the land."

YOU— CAN'T DOUBT

When you see our magnificent line of new Fall and Winter Goods. You are bound to find reasons why you should buy of us by simply looking at either the Quality or the Price.

Every Quality and Grade is a Warrent of Excellence....

Every Price is an Object Lesson In the Economy of Buying....

SUCH COMPLETENESS

In every department, of the BEST and NEWEST GOODS, is timely and tempting proof that we are prepared to give perfect satisfaction to the most critical and experienced buyers.

And the Fair Price Banner Waves Over All.

With Pride and Confidence in the Variety, Richness, Completeness and Cheapness of our Beautiful Stock, we invite you to come and see our seasonable line of

Men's and Boys' Clothing,

Hats and Gents' Furnishing Goods.

The certainty of the values we are showing; the unquestioned Superiority and newness of the styles, and the variety and range for Selection, all guarantee

Pleasure and Profit in Buying Here.

Remember, we offer values that merit approval on account of Quality and that are without equals for CHEAPNESS.
Our prices make every dollar do double duty.
You can save a sight of money by trading at our store Will you?

Come Once and You'll Come Back--They All Do.

LEHMAN'S

34 and 36 Calhoun St.
Foellinger Block. :-: Fort Wayne, Ind.

REAL ESTATE SALES

Reported Daily by the Dreibelbiss Abstract Company.

Daniel D. and Dorcas A. Clem to Marion P. Morgan, part southeast quarter, section 23, township 29, range 15, east, containing ¼ acre, for $250.

Henry and Mary S. Seelig to Jacob A. Calhoun, lot 36 Rockhill & Nelson's addition, for $2,450.

Thomas and Kate Shaw to William A Diffenderfer, east 53 feet, lot 66, Lasselle's addition, for $1.

William A. Diffenderfer to Kate Shaw, east 53 feet, lot 66, Lasselle's addition, for $1.

John, Adam and Emma Ziegler to William Charles Ziegler the undivided ½ of east half, block 8, Evan's place, for $600.

AT THE HOTELS.

Partial List of Guests at Several of the City Hostelries.

Wayne—A. Ackerman, Cleveland; A. S. Leopold, Philadelphia; F. A. Siegel, Fred Specht, jr., New York; J. B. Ferris, St. Louis, William D. Frazer, James W. Cook, Warsaw; E. H. Andress, Lafayette; F. A. Skelton, Terre Haute; Edward A. Fisher, Pittsburg; W S. Tolman, Boston

New Aveline—C. O. Evans, St. Louis; John D. O'Connor, Toronto, Ohio; C. L. Hamilton, Battle Creek; A. H. Johnson, Indianapolis; A. F. Bennett, Boston; C C. Carter, Toledo; B. F. Hill, Winchester; R. C. Montgomery, Bellaire, Ohio; B. Goodman, Philadelphia; Henry Hardebeck, Cincinnati.

Randall—Eugene Morrow, Miss Cora Morrow, Bluffton; Charles J. Ryan, Montpelier; C. D. Avery, Jackson, Mich; S. E. Weybright, South Whitley; C. A. Burgess, Grand Rapids; W. B. Parker, Chicago; T. J. Cuppy, Auburn; M. H. Scott, Rochester

Rich—C. L. Robinson, Boston, Mass.; W. B. Rock, G. W. Underwood, Chicago; J. P. Luchot, Berne, Ind.; J. W. Koyer, Dayton, Ohio; S. E. Mentzer, E. W. Merks, Monroeville, Ind.; N C. Skelton, Boston, Mass.; J. Fushweck. W. F. Thrift, Cincinnati.

NORTHERN INDIANA NOTES.

A board of trade has been organized at Montpelier.

The charter of the Howard National bank at Kokomo expires by limitation January 1. The bank will then be reorganized and new stockholders taken in.

Wesley Weaver, of Adams county, has been chief mourner in twenty-one funerals, having buried nineteen children and two wives. He has still eight children living.

An effort will be made to secure the location of the biological station maintained by the Indiana university at Vawter park, Turkey lake, at Lake Maxinkuckee, Marshall county.

Herman Simon, eighty-five years old, while crossing a street at Wabash, was struck by a passing buggy, receiving injuries soon terminating in death. Three of his sons are business men there.

Fire at Michigan City destroyed the wood working department of the immense Hitchcock Chair company plant. The origin of the fire is unknown. The insurance will cover the loss, which is heavy.

Judge Brownlee, of the Marion circuit court, is taking high rank as a divorce judge. One day last term he disposed of thirty-eight cases in one day, and last Friday he summarily wound up forty additional cases.

W. H. Bunge, a Chicago pickle manufacturer, yesterday purchased a tract of two thousand acres of land near LaCrosse, Laporte county. He will colonize the tract and established a pickle factory. The plant will be built at once.

The village of Center, Howard county, suffered from a destructive fire about 2 o'clock yesterday morning. All the business portion was swept away, with the exception of the postoffice. The total loss is $11,500, with $2,700 insurance. The fire originated in Gregory's grocery.

Charles A. Yotter, of Angola, and Miss Gussie Best, of Huntington, were married at the home of the bride's sister, Mrs. E. C. Branyan, in the latter place. The Rev. Henry L. Nave, Presbyterian minister, of Greencastle, performed the ceremony. Mr. Yotter is a lawyer of Angola and a rising young democratic leader in the politics of his section.

Pauline—"Your complexion is perfect. Where did you get it?"
Priscilla—"It came with Dr. Greene's Lazara Cathartic Pills. I have not had a pimple or a blotch since I began to take them, my constipation is cured and my frightful headaches are gone. Dr. Greene's Lazara Cathartic Pills regulate the liver and bowels, and are the pills of civilization. Made by the discoverer of Dr. Greene's Nervura."

AMONG THE LODGES.

[CONTINUED FROM FIRST PAGE.]

fall convocation of the Scottish Rite Masons of the Valley of Fort Wayne, will be held November 23 and 24. Fort Wayne Lodge of Perfection will confer the grades from the 4th to 14th degree on Tuesday, and the next day Darius council will confer the grades 15th and 16th degrees. The indications are that this will be the banner convocation of the rite in Fort Wayne.

I. O. R. M.

The great council of the Improved Order of Red Men began a two days' session at Odd Fellows' hall Tuesday morning at Indianapolis. About four hundred members of the order came to the city to attend the sessions.

The report of Thomas G. Harrison, great chief of records, showed that the total membership at the last report was 14,489. Members taken in by card, adoption and by reinstatement brings the total membership up to 14,979. The total number of tribes in the state is 172, Twenty-four members have been expelled in the last year. The total loss from membership during the year was eighty-four. All the reports show the order to be in good financial condition. At present there are cash assets amounting to $10,000. Of this amount $3,000 will probably be paid out during the present session. Most of the business yesterday was of a routine character. In view of the meeting at Indianapolis next year of the supreme council of the order the session yesterday appropriated $1,000 for the entertainment of the members of the council. A committee on entertainment was appointed, consisting of the past grand officers of the state. They will select an executive committee. An important item of business which came before the session was the consideration of a proposition to admit members at eighteen years of age. The resolution, on being put to a vote, was badly defeated. However, it was reintroduced and will come up again at the meeting next year.

The election of officers resulted as follows: Great sachem, B. B. Campbell, Anderson; great senior sagamore, F. D. White, Connersville; great junior sagamore, K. M. Hord, Shelbyville; great prophet, C. R. McLeland, Madison; great chief of records, Thomas G. Harrison, Indianapolis; great keeper of wampum, John A. McGaw, Indianapolis; great representatives, John A. Zuck, Madison; W. B. King, Lafayette; L. B. Weaver, Warsaw; John A. McGaw, Indianapolis; great trustees, W. L. Ramsey, Indianapolis; Perry Barr, Muncie; Edward Crimbo, New Albany.

The Daughters of Pocahontas held a reception at the Grand hotel last evening, and today are holding their regular meeting at Red Men's hall.

A. O. U. W.

No. 19 had one victim for the goat, while the recorder read off six new applications. The Terre Haute celebration committee from No. 36 and 50 visited No. 19 to consult with their committee and the indications point to a very large number from the three lodges, which will leave here on the evening of the 26th to attend.

Tomorrow evening No. 19 will give one of their old time smokers. The musical and entertainment committee have prepared some fine music and singing, and an entertainment of a high order will be rendered in addition to the smoker.

The Mutual Aid will initiate a class of ten or fifteen candidates. Every member of No. 19 and the Mutual Aid should be present, as a right royal good time is an assured fact.

Interest in A. O. U. W. circles centers in the celebration of the twenty-ninth anniversary of the order, which takes place at Terre Haute next Wednesday, October 27. Advices from that city are to the effect that every arrangement for the entertainment of visitors has been completed and every train entering that city on Wednesday will be attended by reception committees, who will lead the strangers to headquarters. The members of the order in Terre Haute have been very enthusiastic in their work and have been greatly assisted by the citizens in general. Wagons bearing the inscription "A. O. U. W." will be out early and late on that day gathering the abundance of provisions which have been donated. Visitors will be given a free dinner and will be admitted free to the several entertainments to be given during the afternoon and evening. One of the features of the entertainment at Bindley hall on the 27th will be an address by Past Chief of Honor Mrs. Ginevra L. Miller, of St. Louis; also an address by Grand Chief of Honor Mrs. Ella Conover, of this city. An admission fee will be charged members and the public in general, of Terre Haute, but visitors need only to show a badge of their lodge. It is not definitely known how many will attend from this city, as a reasonable railroad fare has not been secured. However, if a rate as low as $2.50 is made, Fort Wayne will be largely represented. Hon. J. M. Robinson, of this city, is on the program, and many of his admirers have expressed their intention of hearing him. Summit City lodge, of this city, together with Nos. 19 and 50, is making every effort to swell the Terre Haute gathering. This order is doing a great work, having paid to the widows and orphans of its deceased members nearly $75,000,000 since its organization. Many of the subordinate lodges pay a sick benefit, and one of these is No. 36, this lodge having paid nearly $4,600 for the relief of its members since its organization. It has disbursed for this purpose over $300 since July 1. At the meeting tonight there will be several debates on important subjects, and instrumental and vocal music are also on the program.

The true composition of Cleveland's baking powder is plainly printed on every can. That's honest; that's fair.

You know what you are eating when you use Cleveland's.

Guarantee.

Grocers are authorized to give back your money if you do not find Cleveland's the best baking powder you have ever used.
Cleveland Baking Powder Co., N.Y.

K OF P.

Phoenix lodge, No. 101, will have a social program after the business session next Monday evening Members of Fort Wayne lodge, No. 116, and of Maumee lodge, of New Haven, will be present to witness the proceedings. Two ranks will be conferred upon one candidate, after which the musical and literary program will be given.

In the presence of thousands of people the first Pythian home in the world was dedicated at Springfield Ohio, last week, the official declaration of dedication being made by John W. Winn, grand chancellor of the Ohio Knights of Pythias. The exercises consisted of speeches by Past Supreme Chancellors Howard Douglas, of Cincinnati; Walter B. Ritchie, of Lima, and other distinguished Pythians. Judge J. C. Guier, of Piqua, president of the board of trustees, presided. The event signalized the completion of one part of the splendid building, which, with a large cottage, is now occupied by a large number of orphans, wards of the order.

The endowment rank Knights of Pythias shows the following results for the first six months of 1897; 264 sections, 5,527 applicants admitted, over $8,000,000 endowment issued and $546,000 disbursed in payment of death claims.

R. AND S. M.

The forty-second annual meeting of the Grand Council of Royal and Select Masters of Indiana, began Tuesday at the Masonic Temple at Indianapolis. Of the fifty councils in the state, fifty were represented.

The following officers were elected:

Illustrious Grand Master—David H. Burns, of Lebanon.

Deputy Illustrious Grand Master—John W. Pottinger, Laporte.

Grand Principal Conductor of the Work—John Borough, Mishawaka.

Grand Treasurer—Martin H. Rice, Indianapolis.

Grand Recorder—William H. Smythe, Indianapolis.

Thomas R. Marshall, of Columbia City, was appointed chairman of the committee on necrology; Mr. H. W. Mordhurst, chairman of the committee on foreign correspondence, and W. C. McNutt, of Fort Wayne, to a place on the committee on grievances and appeals.

RATHBONE SISTERS.

The district convention of the Rathbone Sisters of the Third district will be held in Andrews Oct. 28. It is expected that a large number will go from this city. The grand chief of Indiana, Lola Calvert, will be present and a good time is anticipated. Mrs. Ella Fessenden, of this city, will read a paper. Subject, "Do Your Best." All members desirous of attending should be at the regular meeting Saturday evening, as final arrangements will be made. There will also be initiation Saturday evening in both knights and ladies' degrees.

KNIGHTS AND LADIES OF HONOR.

The official publication of the Knight and Ladies of Honor states that it is quite probable a proposition will be submitted at the coming session of the supreme lodge whose object will be the employment of salaried organizers who will be required to devote their undivided time to its interests. This idea contemplates that the supreme lodge will assume the entire organizing department and relieve the grand jurisdictions in this respect. In other words, the organizers will work in the various states but will be responsible only to the supreme lodge for their work.

L. O. T. M.

The ladies of Mad Anthony Hive, No. 27, have decided to let themselves be heard from once more. We now number over one hundred members with fifteen applications pending. Dr. Wm. Enslen has recently been appointed examining physician of this hive. The hive was visited at our last meeting by a lady from Chicago, who stated that there was no better drilled staff in that city than this one. The hive is in a flourishing condition financially.

MODERN WOODMEN.

Fort Wayne camp No. 4761 meets promptly at 7:30 o'clock every Friday evening in Harmony hall, on West Berry street. All members are requested to be present tomorrow evening, as business of importance will be transacted.

AMERICAN SONS OF COLUMBUS.

At the supreme meeting held in Keokuk, Iowa, three members of this city were honored. F. W. Irwin was elected grand admiral, E. O. Ebinger, grand secretary, and Dr. E. J. McOscar to the board of directors.

FRATERNAL MYSTIC CIRCLE.

Fort Wayne ruling 662 has now closed its charter. It has a hopeful, enthusiastic and very promising membership. Its influence for good is an assured and gladsome certainty. Its mission—to provide for widows and orphans, to provide for the totally disabled, to care for the sick and suffering member and to encourage pleasant social relations—is to be commended.

DISAGREED

[CONTINUED FROM FIRST PAGE.]

their vouchers they were taken down to the basement in an elevator and left the criminal court building by way of a rear entrance to the jail yard. The jurors left in squads of four. They did this to avoid the great crowd that had collected in front of the criminal court building and also to get away from the reporters. But the latter gentlemen were fully posted on exits and entrances to the big building and met the jurors as they emerged from the jail yards.

It was reluctantly admitted by several of them that the disagreement was brought about by a wide difference of opinion regarding the rings found in the vat, the testimony of Emma and Gotlieb Schimpe and the testimony of Kenosha witnesses who positively testified that they saw Mrs. Louise Luetgert alive in the Wisconsin town on May 3, 4 and 5. Juror Harley did not believe the rings found in the middle vat of Luetgert's factory were Mrs. Luetgert's rings.

Holabird was inclined to believe the story of the Kenosha witnesses, despite the impeaching evidence introduced and Barber would not believe the strong evidence given by the Schimpke sisters. These were considered the strong features of the trial by the jurors.

HISTORY OF THE TRIAL.

The Luetgert trial has been one of the most noted cases in criminal history. Adolph Louis Luetgert, who had been a wealthy manufacturer of sausage and had recently failed in business, losing much of his fortune, was arrested May 17, charged with the murder of his wife, Louise. Mrs. Luetgert disappeared from her north side home May 1, but the fact was not reported to the police until her brother started an investigation a week later. According to the theory of the prosecution the murder of Mrs. Luetgert by her husband was a horrible one. It was asserted by the state that the sausagemaker, having tired of his wife and desiring to marry Mrs. Christina Heldt, a wealthy widow, had enticed the missing woman to the basement of his factory on the night of May 1, then, after a terrible struggle, killed her with a club.

After the murder, according to the prosecution, Luetgert placed the body of his wife in one of the huge sausage vats and with a quantity of caustic potash boiled the body until it had almost entirely disappeared, sitting by the vat throughout the night, alone and on guard. Soon after the police took charge of the case the sausage vat was drained and several bones, two rings and some corset steels were found. Upon this evidence the state based its case. Over the identification of the bones a desperate battle of expert opinion was waged, the identifications ranging all the way from the statement that the bones were those of a woman of about Mrs. Luetgert's size to the assertion that they were probably all that was left of a pet dog of the Luetgert family.

COST OF THE CASE.

The expert testimony alone cost the state $5,000 and the entire cost of the trial to the prosecution is estimated between $15,000 and $20,000.

Luetgert's defense was that his wife had left home while temporary insane. The use of the caustic potash in the sausage vat was explained as an experiment in soap making and much testimony was introduced to show that the rings found had never been worn by Mrs. Luetgert and that the bones were not human. The prosecution was conducted by State's Attorney Deneen and Assistant State's Attorney McEwen and the defendant was represented by ex-Judge Vincent and Adner P. Phalen. The trial, which consumed eight weeks, was marked by intense interest and dramatic incidents, the court room being packed daily to the standing point.

The Transvaal diamond is the only stone ever discovered that has actually fooled the pawn brokers. Get one now for 25c. Saturday is positively the last day.

THE MARKETS.

Chicago Market.

CHICAGO, Oct. 21.—Wheat—Oct., 90¼@; Dec., new, 91¼@; old 88⅝@; Jan., 90⅝@; May, 89⅝@.

Corn—Oct., 24¾@; Dec., 25¾@; May, 29¼@⅝@.

Oats—Oct., 17@17¼@; Dec., 18@18¾@; May, 20⅝@.

Pork—Oct., $7.82; Dec., $7.87½; Jan., $8.82½.

Lard—Oct., $4.27½; Dec., $4.40; Jan., $4.55.

Ribs—Oct., $4.62½; Dec., $4.57½; Jan., $4.62½.

FOR SALE.

A good route on the Sentinel, inquire this office. tf

Senator N. B. Critchfield, of Somerset, Pa., who was in the city on a business mission, has returned to his home.

AS SURELY AS SPARKS FLY UPWARD

So surely will sleeplessness, nervousness, loss of appetite and similar troubles, shatter the constitution, make it an easy prey to all life destroying diseases. Bicola Pills, the new discovery, cure all nervous and blood troubles. Bicola Pills make the heart right, nerves right, because they make the blood right. As a female regulator Bicola Pills are invaluable, furnishing pure blood to the brain and spinal cord. Bicola Pills, Discovered and Perfected by THE TURNERS of Philadelphia. **THE TURNERS** also make

PO-MELIA—The Infant's Friend, the Invalid's Benefactor. A perfect food. A new discovery for the little ones and for the weak.

TARZINA—The only ointment for skin troubles. Cures Piles.

TURNERS' LITTLE LIVER TURNERS—A very small pill. Turns your liver.

Fort Wayne Agents: the well-known druggists, Freese & Banke, H. G. Somers, Gross & Allen, Otto Klinkenberg, Wm. L. Moellering & Bro., Mertz & Son, Adolph Foellinger.

DREIER BROS., DISTRIBUTING AGENTS.

Don't Go to Alaska

FOR

GOLD DUST

All Grocers Sell It.

Cleans Everything.

MADE ONLY BY
THE N. K. FAIRBANK COMPANY,
Chicago. St. Louis. New York. Boston. Philadelphia.

Roger Bros.,

Best Silver Knives and Forks at $3.25 a doz.

100 piece decorated porcelain china dinner set, only $6.25.

Decorated 100 piece dinner set, $7.50.

Decorated 10 piece toilet set, $2.00.

Good banquet lamp, $2.25.

Decorated lamp and globe, 79c.

Stone jars and milk pans, 5c.

Cut glass very cheap and good.

WARD'S CHINA STORE,

No. 8 West Columbia Street.

WHEN OTHERS FAIL, CONSULT

DR. WENGER,

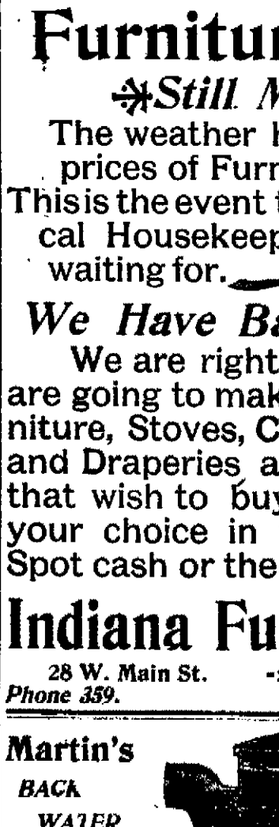

So well and favorably known as America's leading and most successful **SPECIALIST** For his many and wonderful cures in all **BLOOD AND SKIN** diseases, sores, spots, pimples, scrofula, syphilitic taints, tumors, tetter, ECZEMA, and blood poison of every nature.

KIDNEY AND URINARY, weak back, pain in side, abdomen, bladder, sediment in urine, brick dust or white, painful urinations, Bright's disease and all diseases of the bladder.

PRIVATE DISEASES—Gleet, Gonorrhoea, Inflammations, Discharges, Strictures, Weakness of Organs, Syphilis, Hydrocele, Varicocele and kindred troubles quickly cured.

LOST MANHOOD and all its attending ailments, both YOUNG, MIDDLE AGED AND OLD MEN. The awful effects of early indiscretions, producing weakness, NERVOUS DEBILITY, night emission, exhausting drains, pimples, bashfullness, loss of energy and weakness of both body and brain. Cancers, tumors, piles, cured without knife or pain.

Do not let timidity or prejudice keep you from calling.

OFFICE DAYS:—Thursdays, Fridays and Saturdays.
Sunday Hours 2 to 4 only.

DR. N. R. WENGER, 135 Calhoun St., Fort Wayne, Ind.

Furniture Prices

Still Melting.

The weather has melted the prices of Furniture terribly. This is the event that economical Housekeepers have been waiting for.

We Have Bargains Now.

We are right to business and are going to make prices on Furniture, Stoves, Carpets, Mattings and Draperies an object to those that wish to buy. You can take your choice in paying the bill—Spot cash or the credit system.

Indiana Furniture Co.,

28 W. Main St. -:- 166 Calhoun St.
Phone 359.

Martin's

BACK WATER TRAP

Prevents Sewerage from backing in your cellar.

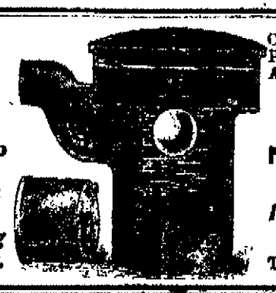

Circulars and full Particulars on Application....

EMMETT MARTIN

Plumber and ...Gas Fitter,

104 Buchanan Cor. Hanna

Telephone 379...

REGULAR SPANISH

This is the exact size and shape of the Regular Spanish Cigar The only 10c Cigar that sells for 5c. Made by KASTEN & KOHLMEYER, 248 Calhoun Street.

"'TIS LOVE THAT MAKES THE WORLD GO ROUND."

Some people think money is a greater power than love. Oh! What a mistake! See how the great money kings are controlled by the little boy Cupid! See how the great soldiers and men of power are twisted around his little fingers!

A woman's most precious possession is the capacity for awakening pure and noble love. More potent than wit or intellect is the womanly capacity for happy wifehood and motherhood.

A woman who is weak or diseased in the special organism of her sex is deprived of the power and prestige which naturally belong to her. Such troubles are not a necessity. Perfect health and strength of the feminine organism is insured by proper care and the aids afforded by enlightened medical science. Dr. Pierce's Favorite Prescription cures all weaknesses and diseases of woman's special organism.

For nearly 30 years Dr. Pierce has been chief consulting physician to the Invalids' Hotel and Surgical Institute, of Buffalo, N. Y. No other physician has had a more extensive practice or greater success in the treatment of women's diseases. No other such perfect and scientific remedy for these ailments has ever been devised. It has restored health, strength and womanly power to tens of thousands of women.

Women who would understand their own powers and possibilities should read Doctor Pierce's thousand-page illustrated book, "The People's Common Sense Medical Adviser." It is the most interesting and enlightening book of the kind ever published. A paper-bound copy will be sent absolutely free to any one sending 21 one-cent stamps to pay the cost of mailing *only*. Address, World's Dispensary Medical Association, Buffalo, N. Y. For a handsome cloth-bound copy send 31 stamps.

PLAY GOLF

The out-door, exhilarating, healthful, and fashionable game of the day. Much about it, and pictures, in the October **PURITAN.**

10 cents at news-stands, $1.00 a year. Frank A. Munsey, New York.

Health is Wealth.

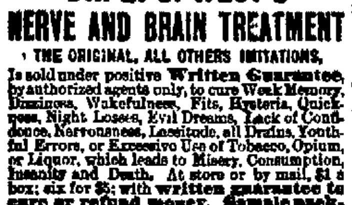

DR. E. C. WEST'S NERVE AND BRAIN TREATMENT

THE ORIGINAL, ALL OTHERS IMITATIONS,

Is sold under positive **Written Guarantee**, by authorized agents only, to cure Weak Memory, Dizziness, Wakefulness, Fits, Hysteria, Quickness, Night Losses, Evil Dreams, Lack of Confidence, Nervousness, Lassitude, all Drains, Youthful Errors, or Excessive Use of Tobacco, Opium, or Liquor, which leads to Misery, Consumption, Insanity and Death. At store or by mail, $1 a box; six for $5; with **written guarantee to cure or refund money. Sample package**, containing five days' treatment, with full instructions, 25 cents. One sample only sold to each person. At store or by mail.

Red Label Special Extra Strength. For Impotency, Loss of Power, Lost Manhood, Sterility or Barrenness, $1 a box; six for $5, with **written guarantee** to cure in 30 days. At store or by mail.

For sale by Gross & Pellens, 94 Calhoun street. Otto G. Klinkenburg, 33 E. Berry street, corner Clinton street.

McCoy's New European Hotel

COR. CLARK AND VAN BUREN STS.

CHICAGO.

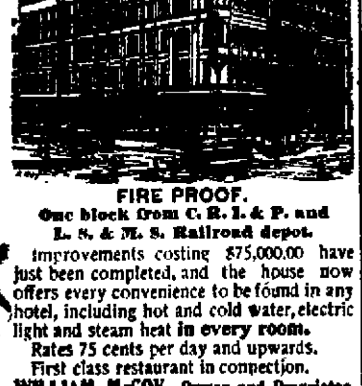

FIRE PROOF.

One block from C. R. I. & P. and L. S. & M. S. Railroad depot.

Improvements costing $75,000.00 have just been completed, and the house now offers every convenience to be found in any hotel, including hot and cold water, electric light and steam heat **in every room.**

Rates 75 cents per day and upwards.

First class restaurant in connection.

WILLIAM McCOY, Owner and Proprietor.

Ask your **Druggist** for a generous **10 CENT TRIAL SIZE.**

CATARRH

Ely's Cream Balm contains no cocaine, mercury nor any other injurious drug. It is quickly absorbed. Gives relief at once.

COLD IN HEAD

It opens and cleanses the Nasal Passages. Allays Inflammation. Heals and Protects the Membrane. Restores the Senses of Taste and Smell. Full size 50c; Trial Size 10c at Druggists or by mail.

ELY BROTHERS, 56 Warren St., New York.

Bicycle repairing and FINE BAKED ENAMELING in any color, nice and good as new. A. F. Weisell, 135 Broadway. Bell Phone 431.

YOUNG WOMEN desiring to make their home at the new

Y. W. C. A. Rooms,

49 and 51 W. Berry Street.,

Should apply at once. Miss Johnson has charge of the rooms to be rented and may be seen after 3 o'clock at the association home, West Berry Street.

"HE DIDN'T KNOW THEY WERE LOADED, OR HE HAD CLOTHES TO BURN."

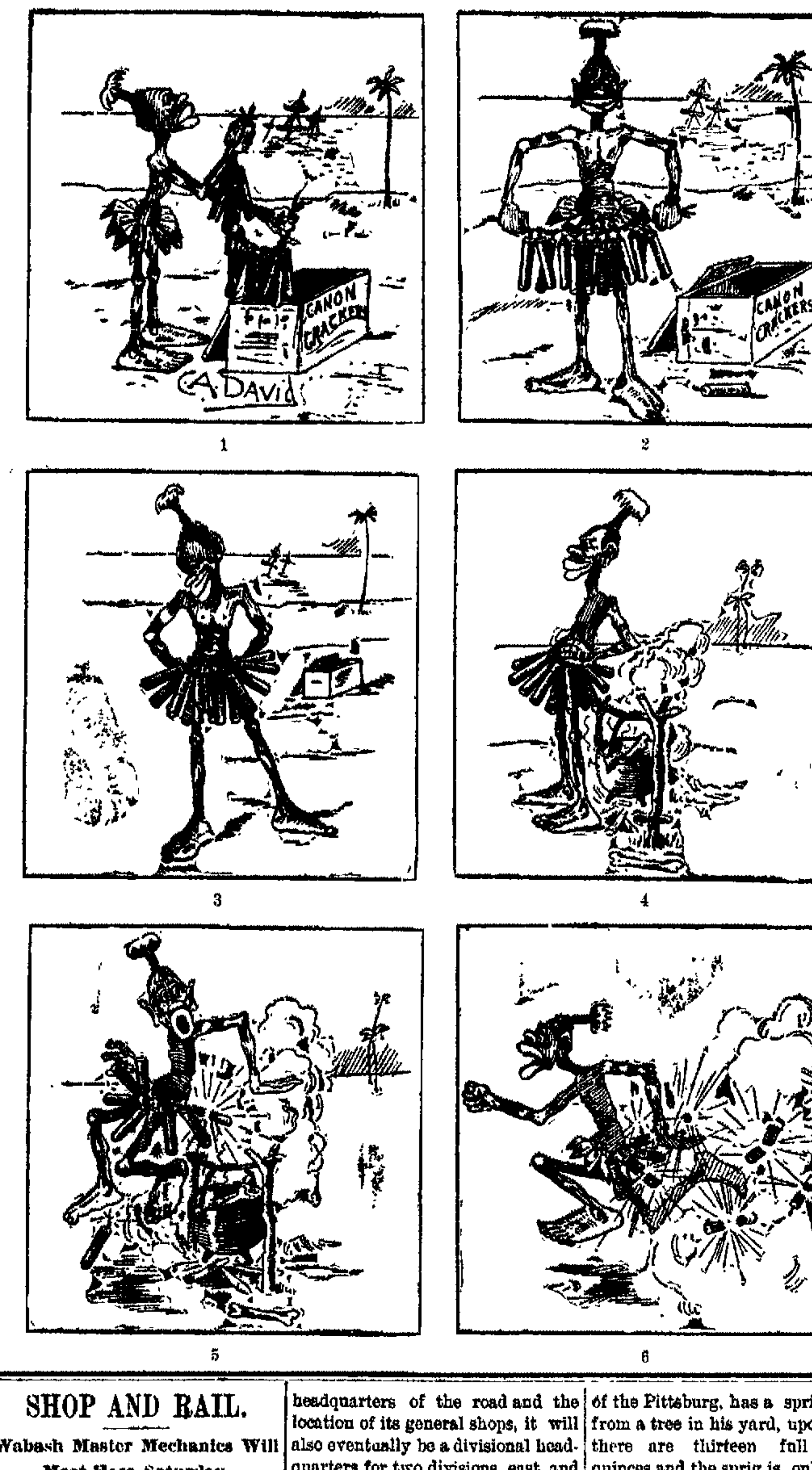

1 2 3 4 5 6

SHOP AND RAIL.

Wabash Master Mechanics Will Meet Here Saturday.

E. A. Terre Falls Through a Bridge and is Injured—The Wabash Sued—Local Matters.

J. B. Barnes, superintendent of motive power of the Wabash, has called a meeting of his master mechanics for next Saturday, the same to be held in this city. Those who will participate are Master Mechanic C. H. Doebler, of this city; G. W. Mudd, of the middle division of the system, and G. S. McKee, of the western division.

FELL OFF A BRIDGE.

E. A. Terre, of Sidney, Ohio, was badly injured at Wolcottville, Ind., last night. He started to walk down the Grand Rapids tracks to get upon the caboose of a local freight which was bound for this city, and in the dark rolled off the abutment of a bridge spanning a small stream at that point. The bed of the creek was dry and Mr. Terre landed upon his head and shoulders upon the stones. The trainmen discovered the unfortunate man and picked him up. He was taken to a hotel in Wolcottville in an unconscious condition, where a physician examined him and pronounced his wounds rather serious. There was a slight fracture of the skull and various bruises about the head and body.

SUES FOR DAMAGES.

Owen Sullivan, of Wabash, head clerk in the railway postal service between Toledo and St. Louis, on the Wabash, last evening brought a $10,000 damage suit against the Wabash road. He alleges that his nervous system was permanently injured in a wreck last November, when the fast mail left the track at New Haven, Ind. Sullivan was obliged to lay off seven months and is now a physical wreck.

FUTURE OF THE FINDLAY.

Findlay Republican: "The announcement that the Tangent line will return its general offices and shops to Findlay probably marks the permanent selection of this city as the headquarters of what is destined to be, in a comparatively few years, one of the most important trunk line railroads in the central west. The immediate effect of this proposed removal means much, but the ultimate result is vastly more important in the promise of good to Findlay.

"The Republican has had faith in the future of this projected railroad system and it still has that faith, grounded, as it believes, upon the most substantial assurances. These assurances are: 1. It is owned by men of vast capital and great enterprise in railroad building. 2. It is being built expensively and substantially. 3. It will be the shortest line and have the lightest grade of any railroad in the central west. 4. It will traverse a country rich in both development and possibilities. 5. It is not dependent upon local aid. We predict that the road in the next ten years will be the busiest trunk line crossing the Buckeye state and will therefore be a prosperous carrying system.

"If Findlay is to be the office headquarters of the road and the location of its general shops, it will also eventually be a divisional headquarters for two divisions, east and west. This will bring to the city many families of a most desirable class—the families of trained and well paid officials and workingmen and Findlay will profit largely in her business as well as in her minor employments by this influx.

"The Tangent line came to Findlay through great tribulations, both to the road and the city, but it is destined to be a great blessing in the end, as is already clearly shown."

BRIEF MENTIONS.

M. Steinbacker, of the Pittsburg planing mills, is sick.

T. B. Hunt, general foreman of the Pennsylvania car shops at Chicago, was in the city today on business for the company.

Joseph Golden, fireman on the Grand Rapids road, has returned from Richmond, Ind., where he attended a funeral yesterday.

H. B. Nees, a tinner, has returned to his work in the Pittsburg shops after a few days absence on account of the wedding of his sister.

Hugh Walsh, a watchman at the Pittsburg shops, has some visitors who reside in Toledo and he has taken a lay off to entertain them.

Engineer D. T. McFee, of the Nickel Plate, has returned from Ohio, where he went ten days ago to attend the funeral of a relative.

James T. Leary, chief motive power clerk of the Pennsylvania company, is at Columbus, Ohio, on business connected with his department.

H. W. Woodward, chief clerk in Supt. P. S. O'Rourke's office, has resumed his duties after a two weeks' vacation spent at Buffalo, N. Y.

Wabash engine 420 was turned out of the shops this morning, looking like a new locomotive in its new coat of paint. The engine has been thoroughly overhauled.

Machinist George Slater, of the Pittsburg shops, had the misfortune to get a piece of steel in one of his eyes this morning. The metal was removed by Dr. K. K. Wheelock.

Train Dispatcher C. M. LaRue went up to Chicago this morning to look after some private business. Pittsburg train dispatchers are now allowed one day vacation every fortnight.

Baggagemaster George B. Gordon, of the Pittsburg, has a sprig taken from a tree in his yard, upon which there are thirteen full grown quinces and the sprig is only eighteen inches long.

The first three months of this fiscal year the Queen and Crescent lines earned $308,229 net.

The New York Central people have decided to build a passenger station at Albany costing $1,500,000.

The Cleveland, Lorain and Wheeling is doing the heaviest business at any time since operated, handling daily 500 or more carloads of coal.

The Cleveland, Lorain and Wheeling has the plans for new shops at Lorain completed and will begin their erection in the early spring.

It is stated that the new elevator of the Big Four at Cleveland, O., is worth several hundred cars to the lines, so greatly does it aid in the transfer of grain.

The official figures show that the fast trains eastbound are carrying 20 per cent. more people than in October last year, and westbound fully 30 per cent. more.

The net earnings of the Panhandle are now exceeding those of the corresponding period last year 8 per cent., and the remaining months of the year are likely to be as satisfactory.

The Monon now has seven construction trains at work, two cutting down the grade at Cedar Lake and five distributing gravel ballast north and south of Lafayette on the main line.

The Detroit, Grand Rapids and Western railroad company, which recently secured control of dockage at Milwaukee, will begin to operate its ferry line between Milwaukee and Muskegon on December 1.

Dick Hurst, a machinist who had been employed at the works of the Western Gas Construction company for some time, has taken a position in the Bass works. His father is the foreman at the Construction works.

From the tenor of the remarks of D. B. Martin, passenger traffic manager of the Baltimore and Ohio lines, the passenger department will again issue the old style of mileage book, good on the Baltimore and Ohio and the Baltimore and Ohio Southwestern.

William Borner, division freight agent of the Pittsburg, left Chicago this morning on a special train. He will stop at all stations en route east and will reach this city about 5 o'clock this evening. Tomorrow he will traverse the line between this city and Crestline.

Foreman T. J. Rodabaugh, of the paint department of the Pittsburg shops, will leave next Saturday for James lake upon his regular annual fishing expedition. On account of business in the shop, he was unable to take his vacation this year as early as had been his practice in former years.

From the tenor of eastern financial papers the annual report of the Chicago and Eastern Illinois railroad for the last fiscal year was not up to expectations. The report shows that low rates are in fault for the unfavorable exhibit, as heavier tonnage and more passengers were carried than in the year ending June 30, 1896.

Harry McCullom, of the Wabash machine shop, was injured internally this morning by a driver box falling and striking him in the left side. Just how badly he is injured will not be known for a day or two, as injuries of that character are slow to develop. Dr. C. B. Stemen is attending McCullom.

E. Plattor, a fireman on the Grand Rapids and Indiana road, will leave tomorrow for Pomona, Kansas, where he will visit his father and mother about three weeks. Mr. Plattor, sr., is a blacksmith by trade and several years ago he was employed in the Pittsburg shops. He is now running a blacksmith shop in Pomona in connection with farming.

The efforts of the southwestern roads to divert the channel of traffic from the eastern Atlantic exporting points to those of the south, have resulted in low freight rates, an evil which the officials of the western roads are now trying to remedy. A meeting was held in Chicago last Tuesday for that purpose, but it did not result in any definite action.

C. J. Major, an apprentice in the Wabash machine shop, lost the end of the index finger of his left hand in a peculiar manner last evening. He was hauling an engine side rod upon a hand truck and as the wheels passed over something lying on the ground the jar threw the side rod around so that it caught the finger between it and the handle of the truck and cut off the end of the member as clean as if it had been amputated with a knife.

John S. Brittingham, a wheelmaker, has sold his residence property at 50 Miner street and will hereafter reside in St. Mary's, Ohio, where he is employed at his trade and where he has been working for the past six months. The household goods were shipped to that place yesterday and the family will follow tomorrow. When the Standard Wheel works in this city were in operation Mr. Brittingham was employed therein

The Machinists' union held a social session last evening after the regular routine business and had a most pleasant time. It was decided to repeat the entertainment in a more elaborate manner next Wednesday evening and preparations are now in progress. If this affair proves a success the union will probably give a similar entertainment every fortnight. The object is to create an interest in the union and to urge its members to renew their efforts in its advancement.

Awarded Highest Honors—World's Fair.

DR. PRICE'S CREAM BAKING POWDER

MOST PERFECT MADE.

A pure Grape Cream of Tartar Powder. Free from Ammonia, Alum or any other adulterant.

40 YEARS THE STANDARD.

Stands at the Head.

Aug. J. Bogel, the leading druggist of Shreveport, La., says: "Dr. King's New Discovery is the only thing that cures my cough, and it is the best seller I have." J. F. Campbell, merchant, of Safford, Ariz., writes: "Dr. King's New Discovery is all that is claimed for it; it never fails, and is a sure cure for Consumption, Coughs and Colds. I cannot say enough for its merits." Dr. King's New Discovery for Consumption, Coughs and Colds is not an experiment. It has been tried for a quarter of a century, and today stands at the head. It never disappoints. Free trial bottles at Dreier Bros. drug store.

Electric Bitters.

Electric Bitters is a medicine suited for any season, but perhaps more generally needed when the languid, exhausted feeling prevails, when the liver is torpid and sluggish and the need of a tonic and alterative is felt. A prompt use of this medicine has often averted long and perhaps fatal bilious fevers. No medicine will act more surely in counteracting and freeing the system from the malarial poison. Headache, Indigestion, Constipation, Dizziness yield to Electric Bitters. 50c and $1.00 per bottle at Dreier & Bros.' drug store

Bucklen's Arnica Salve.

The best salve in the world for cuts, bruises, sores, ulcers, salt rheum, fever sores, tetter, chapped hands, chilblains, corns and all skin eruptions, and positively cures piles, or no pay required. It is guaranteed to give perfect satisfaction or money refunded. Price 25 cents per box. For sale by Dreier & Bro.

Call at Koehlinger Bros., 31 East Columbia street, for a cup of hot coffee and three minute biscuit, baked on a Majestic Steel Range. Free every day this week.

Hunters' Rates.

Via the Nickel Plate road, to designated poins in the Northwest and Southwest; also to local points in Western Ohio and Northern Indiana. O 11-30t

Take the Pennsylvania to Chicago and return Sunday, Oct. 24th. $2.00 round trip.

GIRLS AS BOOTBLACKS.

Society Buds at Iowa City Earn Money for Their Association.

IOWA CITY, Iowa, Oct. 21.—The novel spectacle of two handsome young ladies, both society leaders, shining shoes publicly, was witnessed yesterday. Miss Maude St. John, of Des Moines, and Miss Helen Clapp, of Shelby, Iowa, were pledged to earn $1 each for the Young Women's Christian association of the State University of Iowa.

Watched by hundreds, they carried out their promise by shining ladies' shoes in a leading shoe store. The proprietors paid the young ladies five cents a pair. Together they earned $2.70.

OPPOSE POSTAL BANKS.

Examiner Caldwell Tells Indiana Bankers, Bankers the Plan is Not Feasible.

INDIANAPOLIS, Oct. 21.—The Indiana Banker's association, formed some two months ago, held its first meeting here yesterday, with representatives present from 200 banks, trust companies and other financial institutions.

George Caldwell, United States bank examiner of Detroit, presented a paper on "Postal Saving's Banks," taking the position that a system of such banks is not feasible, for the reason that it would add to the already overburdened postoffice department. He recommended in their stead the establishment of trust companies, and in the discussion that followed his views were generally indorsed.

At the afternoon session brief statements of business conditions were made by the delegates and there was perfect unity of opinion on the question that the times are steadily improving and that prosperity has come to stay. Committees were appointed and a constitution and by-laws were adopted. Officers were elected as follows:

President—A. M. Fletcher, Indianapolis.

Secretary—Mord Carter, Danville.

Treasurer—E. L. McKee, Indianapolis.

FREAKS OF NATURE.

A Chicken With Four Legs and a Rooster That "Set."

PIERCETON, Ind., Oct. 21.—One of the strangest freaks in the shape of an advertisement is now on exhibition in the window of a merchant who had offered a prize for freaks of any description.

The first to make its appearance was a chicken of last spring's hatch, having four legs, all of which it uses, as would a natural quadruped. When in a hurry it shows a pacing gait. In all other respects it is the same as any other chicken. The second was also a fowl—a rooster, of several years—who so far forgot himself as to "set," but a finer brood of young chickens was never hatched. He is the happy father of seven chickens about four weeks old. He calls them as he would an old hen, and is attentive to see that all are nestled under his huge wings when evening comes. The last is probably the strangest being—a cross between a game fowl and a turkey, having the usual markings of the former, but a turkey head. The noise made by this unusual freak of nature is like that of the guinea.

Call at Koehlinger Bros., 31 East Columbia street, for a cup of hot coffee and three minute biscuit, baked on a Majestic Steel Range. Free every day this week.

Go to G. Schmidt's, 70 E. Main street, for your fall suit. New patterns now in. Fit guaranteed. 3tf

$2.00 to Chicago and return via Pennsylvania, Sunday, Oct. 24th. Train leaves at 3:55 a. m.; in Chicago at 8:10 a. m. Returning leave Chicago at 8 p. m. or 11:30 p. m.

ALL ROADS LEAD TO FOSTER'S, BUT SEE THAT YOU FIND... THE WHITE FRONT

Entrance next to Natural Gas office. The "Big Store" never did such a Furniture and Carpet business as it is doing now.

60 styles of Dining Room Chairs.
40 styles of Extension Tables.
50 styles in Sideboards.
75 styles of Bedroom Suits.
45 styles of New Couches.
500 styles of Odd Chairs.

Everything else in proportion. Where else can you find such a vast assortment from which to make your selections?

Foster Furniture Co.

MONEY! MONEY! MONEY!

Do you want to borrow money?

The Tri-State will loan you money on the famous dollar monthly plan, pay fast or slow—$1,000 for $10.00 per month.

BEST PLAN IN THE WORLD.

INVESTORS

Should call at office for the best plan to save money. $325,000.00 of stock matured in five months.

Call at office for full particulars

COR. BERRY & COURT.

Tri-State Building and Loan Association,

101 Calhoun St.,

ONE DOOR NORTH OF Y. M. C. A.

NEWMAN IS ALIVE.

Klondike Prospector Not Murdered by Indians, as Reported.

OAKLAND, Cal., Oct. 21.—H. Newman, who left for Alaska several months ago and who was supposed to have been murdered by the lake Indians, has returned to this country. His only explanation is that he had differences with his partner and sold out and returned here.

Newman's disappearance caused considerable apprehension among the Alaskan officials He was seen going up the Teku river. Later his boat came drifting back. A searching party found his clothes and outfit in the possession of a tribe of Taku Indians. Foul play was suspected and this evidence confirmed the belief.

Newman refused to make any explanations.

Street and Sewer Assessments.

When paying your taxes, don't fail to pay your assessments for streets and sewers on or before November 1st, as all coupons fall due on that date, and no extension can be granted.

19eod6t HENRY C. BERGHOFF.

'Phone 496. Zimmer Carpet Cleaning Co. 2eod-tf

A Transvaal diamond for 25c at the Diamond palace, No. 97 Calhoun street. Saturday is positively the last day. Beautiful earrings and rings, $1.00 each.

Hunters' Excursion Rates.

Parties of three or more may secure one fare rates to designated local points on the line of the Nickel Plate road in Western Ohio and Indiana; also single tickets will be sold to points in the Northwest and Southwest. O 11-30t

Go to Chicago every Sunday via the Nickel Plate Road for $2.00 round trip. Train leaves Fort Wayne, 2:50 a. m.; arrive Chicago, 7:55 a. m.; returning leaves Chicago 3 p. m. or 10:15 p. m. 25-w,th,f,s-tf

Another cheap excursion to Chicago, via Pennsylvania lines, next Sunday, Oct. 24th. $2.00 round trip from Fort Wayne on special train at 3:55 a. m., central time, via Pennsylvania lines; returning, leave Chicago at 8 p. m. and 11:30 p. m. same day. See grand boulevards and parks in charming autumnal gowns. Visit friends, or have a day of pleasure in the western metropolis. 19 21 23 w1t

There is

No Word so Full of meaning and about which such tender recollections cluster as that of "Mother," yet there are months when her life is filled with pain, dread and suffering, and she looks forward to the final hour with gloomy forebodings, fear and trembling.

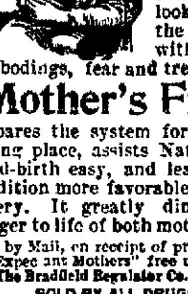

"Mother's Friend"

prepares the system for the change taking place, assists Nature to make child-birth easy, and leaves her in a condition more favorable to speedy recovery. It greatly diminishes the danger to life of both mother and child. Sent by Mail, on receipt of price, $1.00. Book to "Expectant Mothers" free upon application. The Bradfield Regulator Co., Atlanta, Ga.

SOLD BY ALL DRUGGISTS.

There is Always a Question Before Buying a.....

Sewing Machine

Which One is The Best?

After Giving the Light Running

STANDARD SEWING MACHINE

A Trial, You Will Say,

THE STANDARD.

Call and Examine STANDARD SEWING MACHINE.

PFEIFFER & SCHLATTER,

38 and 40 East Columbia Street.

J. C. PELTIER,

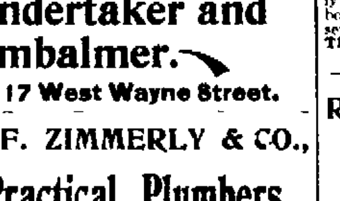

Undertaker and Embalmer.

17 West Wayne Street.

J. F. ZIMMERLY & CO.,

Practical Plumbers,

Gas and Steam Fitters.

NO 135 CALHOUN STREET

A. Hattersley & Son

PLUMBERS, STEAM AND GAS FITTERS.

48 E. Main Street.

Fort Wayne, Indiana.

NOTICE!

Henry A. Brueggeman has resigned his position with S. A. Karn as piano tuner, and would like to have all his former patrons and friends that want any piano tuning and repairing done to address him, P. O. box 95 city

How's This!

We offer One Hundred Dollars Reward for any case of Catarrh that cannot be cured by Hall's Catarrh Cure.

F. J. CHENEY & CO., Props., Toledo, O.

We the undersigned, have known F. J. Cheney for the last 15 years, and believe him perfectly honorable in all business transactions and financially able to carry out any obligations made by their firm.

West & Truax, Wholesale Druggists, Toledo, O., Walding Kinnan & Marvin, Wholesale Druggists, Toledo, Ohio.

Hall's Catarrh Cure is taken internally, acting directly upon the blood and mucous surfaces of the system. Price, 75c per bottle. Sold by all Druggists. Testimonials free

WANTED.

WANTED—A night cook and a first-class waiter at Star hotel. 21tf

WANTED—House cleaning of any kind. Address 149 Wallace street 11tf

WANTED—A good girl for general housework at 152 W. Washington street Good wage. 11t2

WANTED—Call at the Associated Charities office if you want to hire laboring men or women to do washing or cleaning. Room No. 8 City Hall telephone 445. tf

WANTED—To rent, a nice 4 or 5 room cottage, must be in good condition for small family, location central. Care, the Union Pacific Tea Co., 102 Calhoun st. 20t4

WANTED—Young men to learn barbering; only eight weeks required, catalogue mailed free. Moler System Barber School, Clark and Van Buren Sts., Chicago. 16t6

WANTED—I would like the public to try my Lung and Cough Syrup. It is infallible in case of grip or hemorrhages, an old family medicine of sixty years standing. Call at 25 Fairfield avenue. o6-1m

WANTED—High grade man of good church standing willing to learn our business, then to act as manager and correspondent here; salary $900. Enclose self-addressed stamped envelope to A. P. T. Elder, general manager, 278 Michigan avenue, Chicago, Ill. sept20-tf

WANTED—High-grade woman of good church standing willing to learn our business, then to act as manager and correspondent here, salary $900. Enclose self-addressed stamped envelope to A. P. T. Elder, general manager, 278 Michigan avenue, Chicago, Ill. sept20-tf

WANTED Have you an idea? Take it to H. C. Hartman, patent attorney, Arcade, who will tell you candidly its merits and whether patentable or not Some small fortunes are passing away unclaimed by people who have good ideas of improvements much needed and which are patentable. o2-1m

FOR RENT.

FOR RENT—A furnished front room. Reference required; at 64 W. Main st. 5-4f

FOR RENT A furnished room at 211 West Jefferson street. References required. 16tf

FOR RENT—House of 5 rooms at 117 East Wayne street. Inquire at 115 East Wayne street. 21t3

FOR RENT—A large front room, furnished, ground floor, furnace heat. Inquire at 181 East Wayne. tf

FOR RENT—An eight-room house; bath room complete; No. 527 South Calhoun street; rent, $16.00 per month. 15tf

FOR RENT—House of eight rooms on South Calhoun street; modern improvements. Inquire 31 West William. 4tf

FOR RENT—A store room, elegant location for druggist; rent cheap. Address, Druggist, care Sentinel office. 7tf

FOR RENT—One block from bridge, cottage house, No. 28 Lake ave., Lakeside. Rocholl & Wagner, 23 Court street.

FOR RENT—Furnished or unfurnished rooms with or without board, 3 squares from court house square, 106 Barr street. 20t3

FOR RENT—An 11 room house 144 East Berry. All modern improvements. Apply at 140 East Berry, between 9 a. m. and 6 p. m. 10-1m.

FOR RENT—Oct. 1, suite of rooms suitable for offices, now occupied by Dr. Younge, 107 Calhoun street. Apply at Sentinel office. tf

FOR RENT—A flat on Harrison street, with all modern conveniences. For particulars call at office of L. M. Ninde, No. 42 West Berry street. S-fri-sat-tu-thur-tf

FOR RENT—No. 29 East Washington street, containing eight rooms, and a four-room cottage at the east end of Creighton avenue. Inquire of A. A. Chapin, Bass block. 15tf

FOR RENT—Eight room house with bath, 76 West Creighton avenue, opposite William's park. Apply to M. S. Mahurin, Room 41, fourth floor, Pixley & Long building. 16tf

FOR RENT—One handsome furnished room in private family, central and lovely location; all modern conveniences. Reference required. For particulars address, Box 7, care of Sentinel. o6-1m

FOR RENT—Second floor No. 27 East Berry street, Tri-State building, three rooms, lavatory, gas, electric light. Rooms nicely decorated. Each accessible from hall or from each other. Rent reasonable. Enquire 25 Court street. Jy 29-1mo

FOR SALE.

FOR SALE—Barber shop at a bargain. Inquire, 12 E. Berry street.

FOR SALE—Cheap, an elegant 7 room house; party leaving city; at 21 West Leith street. Inquire at same. 20t4

FOR SALE—Last issue Indiana statutes, other law books, all new. Address, B. W., room 18 Arcade, for particulars. 19-21-23

FOR SALE—A first-class drug store, doing A No. 1 business; centrally located; good reasons for selling. For particulars, address Box 8, care Sentinel. 19tf

FOR SALE—Lots, Fairfield avenue, between Creighton and DeWald, 48x150, $1,200. Gas, sewers, pavements. No more assessments. Will loan money to build house, to be paid in quarterly payments, at 6 per cent. Address, P. O. Box 44. Jy 29-1mo

FOR SALE—Vacant lots in Lakeside, Archer's addition, Rockhill heirs' addition, and improved property in different parts of the city; also, money to loan on improved city and farm property. We also have property to rent. Schrader & Wilson, No. 7 Court street, first floor. tf

LOST.

LOST—Yesterday, lady's small hunting case gold watch, initials L. K. T. on one side. A liberal reward will be paid for its return to 277 West Wayne St. 20t2

LOST—A black silk carrying bag, containing pocket book and $5 bill, some change and receipts and addresses, between Fort Wayne and New Haven. Finder will be rewarded by leaving at this office.

PROFESSIONAL.

DOCTOR MARY WHERY.

PHYSICIAN AND SURGEON.

Office and Residence 26 Madison Street, Specialty:—Diseases of Women. Telephone 470. Office hours 9 a. m. to 3:30 p. m. and 7 to 8 p. m.

$100 in Gold & $100 Wheels GIVEN AWAY.

In the name of the celebrated book, "Everybody's Friend," are 16 letters. To the person making the largest list of words with these letters I will give $50, to the second $30; to the third $10; to the fourth $5, and to the fifth largest, $5. These rewards are given free and solely for the purpose of calling attention to the book. For conditions of both distributions, send stamped addressed envelope to C. H. THORBURN, R. 17, 36 LaSalle St, Chicago. 1olm

RIPPEY'S

CAKE ICINGS

Made in Four Flavors,

Chocolate, Cocoanut, Vanilla and Lemon.

Price **Ten** Cents per Box.

FREE! Send us two outside wrappers from Rippey's Cake Icings and we will send you by return mail, postage paid, half ounce of Milton's Heliotrope Sachet; a delightful and lasting perfume, equal to imported. Sold at 50 to 75c per ounce. This offer holds good for 30 days from date, Oct. 8, '97.

WM. RIPPEY,

56 Walnut St. Cincinnati, O.

Money to Loan

o—AT THE—o

FORT WAYNE REAL ESTATE EXCHANGE

No. 60 Harrison Street.

24-eod-1m.

The Pennsylvania Station.

Pennsylvania Lines.

Trains Run by Central Time

AS FOLLOWS:

* Daily † Daily, except Sunday

FROM FT. WAYNE TO LEAVE ARRIVE

Trains depart from Pennsylvania Station, Fort Wayne, Indiana.

East Bound.		West Bound
*5 40 a. m.		*3 45 a. m.
*7 00 a. m.	From Chi	*5 10 a. m.
*1 10 p. m.		†8 00 a. m.
*7 45 p. m.		†11 40 a. m.
*9 25 p. m.	Limited	*4 30 p. m.
†10 45,	from Chi	*5 40 p. m.

GRAND RAPIDS & INDIANA R.R.

In effect Sept. 27th, 1897.

NORTH BOUND.

*For Grand Rapids and north	2 40 am
†	8 30 am
†	2 55 pm
†From Richmond arrives	8 25 pm

SOUTH BOUND.

*For Richmond and Cincinnati	12 35 am
†	5 45 am
†	12 35 pm
†From Grand Rapids arrives	7 15 pm

*Daily. †Daily except Sunday.

WABASH RAILROAD.

Trains from Fort Wayne as follows. Effective Oct. 17, 1897.

No.	GOING EAST	DEPART.
2.	N. Y. & Bos on Lim., daily	5 33 a. m.
10.	Toledo Local Express ex. Sunday	6 20 a. m.
6.	N. Y. & N. Eng. Flyer, daily	11 45 a. m.
4.	Fast Mail & Ex., ex. Sunday	7 38 p. m.
	GOING WEST.	
5.	Pacific Ex., ex. Sunday	8 00 a. m.
1.	Kan. City Cannon Ball, daily	12 35 noon
3.	Government Fast Mail, daily	6 30 p. m.
3.	St. Louis Vestibule Lim., daily	8 10 p. m.
11.	Toledo Accom., ar. ex. Sunday	12 15 noon

Phone No. 6. R. G. THOMPSON, Passenger and Ticket Agent, Fort Wayne, Ind

Uniformed Colored Porters attend first and second class day coaches on through trains, insuring scrupulously clean cars enroute. An Unexcelled Dining Car Service.

All Nickel Plate Passenger Trains Daily

EASTBOUND FROM FT. WAYNE.	DEPART
Nickel Plate Express, No. 4	3 17
Eastern Express, No. 6	1 17
Standard Express, No. 2	3 30
Local Freight	7 25
WESTBOUND FROM FT. WAYNE.	**DEPART**
Western Express, No. 3	11 30
Nickel Plate Express, No. 5	4 18
Standard Express, No. 1	2 60
Local Freight	7 00

†Daily except Sunday. Light type A. M. Dark type P. M.

Through Drawing Room Sleeping Cars on Nos. 2, 4 and 6 to Cleveland, Erie, Buffalo, New York and Boston; on Nos. 1, 3 and 5 to Chicago.

L. E. & W. TIME TABLE.

SOUTH.

No. 41 leaves (except Sunday)	7 10 a. m.
No. 43 daily	4 15 p. m.
No. 171 Local Freight	6 00 a. m.
NORTH.	
No. 40 arrives daily	11 40 a. m.
No. 42 (daily except Sunday)	10 25 p. m.
No. 170 Local Freight	4 40 p. m.

LAKE SHORE & MICHIGAN SOUTHERN RAILWAY—Fort Wayne Branch.

SOUTHWARD.	ARRIVE.
No. 462 Way Freight	5 25 pm
No. 456 Cin. Express and Mail	11 05 am
No. 410 Detroit and Ind'pls Express	3 55 pm
NORTHWARD.	**DEPART**
No. 463 Way Freight	6 40 am
No. 451 Through Express & Mail	11 45 am
No. 459 Detroit & Indian'lis Ex.	4 45pm

BUSINESS DIRECTORY

MUSICAL INSTRUCTOR.

Mrs. N. B Mathers, Teacher of Piano and Guitar. Studio, 49 East Lewis St.

DRUGGISTS.

GROSS & PELLENS, DRUGGISTS, Corner Calhoun and Wayne Streets. Phone

BANKS.

HAMILTON NATIONAL BANK.

Capital $200,000. Surplus $225,000.

The Hamilton National Bank will pay interest at the rate of three (3) per cent. per annum on certificates of deposit if left four months.

President—Charles McCulloch.

Cashier—John Mohr, jr.

White National Bank,

CAPITAL $200,000. SURPLUS $50,000.

Pays 3 per cent interest per annum on time deposits.

Safe deposit boxes for rent at $5 per annum.

INSURANCE.

JAMES E. GRAHAM, ...LAWYER.

ABSTRACTOR OF TITLES, Titles, Insurance, Collectin and Loan Agent.

Rooms 26 and 28 Bank Block, Fort Wayne, In

S. C. LUMBARD. Insurance, Real Estate and Loans. **Aveline House Block.**

D. C. FISHER. Insurance, Real Estate, Loans. No. 22 East Berr Street, Fort Wa Indiana

PHYSICIANS.

G. W. BOWEN, M. D.

PHYSICIAN AND SURGEON, HOMOEOPATHIC.

Office Hours for Consultation from 9 a. m. to 5 p. m., Sunday, 9 to 12.

RESIDENCE: 282 E. Washington St., OFFICE: No. 12 W. Main St., FORT WAYNE, IND.

Special Attention Paid to Chronic Diseases....

DR. B. GARD—To ladies suffering from ailments peculiar to their sex, may consult me free of charge at my office, 12 W. Wayne Street. Telephone 245.

"THE LIGHT OF THE WORLD OR OUR SAVIOUR IN ART"

Cost over $100,000 to publish. Contains nearly 200 full-page engravings of our Saviour, direct from the world's great paintings by Great Masters. Agents are taking from three to twenty orders per day. This book is so beautiful that when people first see it they want it. "FIRST GLANCE AT THE PICTURES BROUGHT TEARS TO MY EYES. 12 orders first day. Cleared $150 first week's work with this book. J. C. Boyd. "A DREAM OF LOVELINESS. 48 orders first week." B. Ward. "MOST BEAUTIFUL BOOK I EVER SAW. 27 orders first three days." Alena Farr. "37 ORDERS FIRST TEN DAYS' WORK."—J. O. Bewan. "Some high grade man or woman of good church standing should secure the agency here at once," says every editor, "as $500 can soon be made taking orders for it." Finest book for Birthday or Christmas Gift ever published. Bound in Pearl White and Gold, in Royal Purple and Gold, and in Levant Morocco and Gold. Size, 10x12 inches. Also a man or woman of good church standing can secure position of Manager of this territory, to devote all their time to employing and drilling agents and corresponding with them. Good salary. Address for full particulars, A. P. T. ELDER, Publisher, 278 Michigan Avenue, Chicago, Ill.

W. L. KERLIN. N. W. BLOOM

KERLIN & BLOOM,

Undertakers and Embalmers

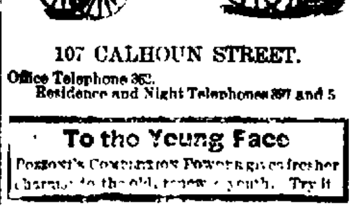

107 CALHOUN STREET.

Office Telephone 362.

Residence and Night Telephones 397 and 5

To the Young Face

Pozzoni's Complexion Powder gives fresher charms; to the old, renews youth. Try it

HOW TO BE BEAUTIFUL!

We'll Tell You.

MADAME A. RUPPERT

Is known throughout the civilized world as the discoverer of face bleach and the originator of clearing the complexion of all impurities by its use. Madame Ruppert is America's most noted exponent of Dermatology. We have secured Madame Ruppert's celebrated preparations and they can be found at Soap and Perfumery counter.

FACE BLEACH, $2.00 per bottle, trial size, 25c.
EGYPTIAN BALM, for pimples, chapped hands, etc. $1.00 a bottle.
HAIR TONIC, will remove dandruff, $1.00 a bottle.
DEPILATORY, removes superfluous hair, $1.00 a bottle.
ALMOND CREAM, softens and whitens the hands, $1.00 a bottle.
ALMOND OIL COMPLEXION SOAP, 25c cake.
PEARL ENAMEL, causing the skin to assume a youthful loveliness $1.00 a bottle.
WHITE ROSE FACE POWDER, 50c box.
LIQUID ROUGE. This will please you. 50c bottle.
Full directions for use accompany each preparation.

Butterick--November Patterns--Delineators--Sheets and Catalogues now in.

Root & Company.

Boys' School Shoes.

Big values in Boys' School Shoes at 99c, $ .25 and $1.50, at

THING & CO.,

32 Calhoun St. ✣ Large Red Boot.

Autumn Leaves

nothing that is desirable lacking in our exquisite stock of new and handsome suitings, that are waiting for your order to put the shears into. Autumn leaves will be falling before you realize that Summer is over, so be ready for change in the weather. Anyhow look in and see the handsome fancy suitings, twills, cheviots, etc., that are awaiting your inspection.

AUG. F. SCHOCH, 41 1-2 W. Main.

MONEY TO LOAN
On real estate or personal security. C. F. PFEIFFER, Rooms 6-7, Bass Blk. 2tf

SAVE YOUR MONEY
By Depositing it With the
Allen County Loan & Savings Association,
32 East Berry Street.
Try our New Plan. Shares $1.00 each per month. Matures in seventy-seven months.
No Fines or Membership Fee.

MONEY!
Money to loan on Farm and City Real Estate at the lowest rates of interest. We have the money on hand to close loans at once.
The J. F. Schell Loan & Investment Co.,
25-25-27 Pixley-Long Block,
18 & 18 E. Berry St., Fort Wayne, Ind.

M O N E Y
WE MAKE LOANS IN SUMS Of $10, $15, $20, $25 and upwards on Furniture, Pianos, Horses, Wagons, etc.
You can pay it back in weekly or monthly payments.
Everything left in your possession and have the use of both money and goods.
Our rates the lowest.
All business private and confidential.
Indiana Mortgage Loan Co.
34 Calhoun St., Rooms 5 & 6.
First Flight of stairs on west side of street, north of [illegible] corner.

Hanker's Dancing Academy
[illegible] W. Wayne St.
Beginners Wednesday at 8 p.m.
[illegible]
Children's class Saturday afternoon, 2-4.
Special attention given to the waltz.
Private lessons [illegible] ball room, stage and classical dancing.
For particulars call or address,
219 E. Wayne St.

R. B. GREENE,
CONTRACTOR
Cut Stone Work and [illegible]
32 Home Ave., Fort Wayne, Ind.

SPECIAL — SHOE SALE.
Ladies and gents, have a [illegible] this week for $1.11, $1.25, $1.50, $1.75 and $2.00. All styles of toes. They will please you. Special prices in School Shoes this week. We have just received [illegible] of Winter Tan Shoes, heavy soles and [illegible]. You will find the prices suit you.
MANUFACTURERS' SHOE STORE,
25 Calhoun St.,
Fort Wayne.
Pete Kiser's Old Stand.

A Handsome Complexion
is one of the greatest charms a woman can possess. Pozzoni's Complexion Powder gives it.

The Evening Sentinel.
THURSDAY, OCT. 21, 1897.

OUR TELEPHONES.
Business Office - - - - - - - No. 173.
Editorial Rooms - - - - - - - No. 650.

The Weather.
WASHINGTON, Oct. 21.—For Indiana: Generally fair tonight and Friday; westerly winds.

NEWS NOTES.

P. L. Potter, the real estate agent, is at Cincinnati.

F. V. Culbertson went to Columbus, Ohio, on business, today.

Fred Helling, jr., the ice dealer, went to Indianapolis on business today.

Miss Carrie Hughes left for Chicago today to resume her musical studies.

Charles Olds, of this city, has joined the Princeton Glee club, and will sing tenor.

Otto Rothschild left on an eastern business trip in the interest of the Globe clothing house, yesterday.

A pleasant coaching party was enjoyed by the Happy Eight at the home of Wm. Ertel Tuesday evening.

The Zollinger battery boys gave one of their enjoyable hops last evening at the battery, over the Lehman book store.

A meeting of the ladies' auxiliary of the City Y. M. C. A. will be held Saturday afternoon at 2 o'clock at the home of Mrs. John Thieme, 212 West Berry street.

K. A. Engman has taken out a permit to erect a house on lot 2, Geiger's & Leifel's addition, to cost $800, M. T. Connett to erect a shop on lot 6, Bittler's addition, to cost $1,200.

Grapes, 11c Basket.
Car load, 3,000 baskets very best quality Concords from New York state, nine pound baskets, down to 11c basket.
Best New York Quinces in bushel baskets, $1.20, or 35c peck.
Bartlett Pears in bushel baskets, $1.20, or 35c peck.
Malaga Grapes, large bunches, 15c lb.
Large Mexican Oranges, 50c dozen.
Pennsylvania Chestnuts, 12½c qt.
FRUIT HOUSE.

Call at Koehlinger Bros., 31 East Columbia street, for a cup of hot coffee and three minute biscuit, baked on a Majestic Steel Range. Free every day this week.

Flour, Potatoes, Butter and Eggs.
All best grades City Flour, $5.00 barrel.
Best Country Mills Flour, $4.75 bbl.
Best Michigan Potatoes, 65c bushel
Best Shoulders, 7c. Best Hams, 10c.
Best Dairy Butter, 17c lb.
Good Jar Butter, 9c lb.
Fresh Eggs, dozen, 14c.
FRUIT HOUSE.

John Edsall has returned from Baltimore.

Mrs. M. S. Mahurin is entertaining her cousin, Miss Diggins.

Herbert L. Kemp is in New York, combining business with pleasure.

Miss Mamie Stouder is entertaining Miss Blanche Ford, of Chicago.

A social will be given tomorrow evening at the First Presbyterian church.

Mrs. J. J. Bowman, of West Berry street, has returned from an eastern trip.

B. C. Higgs, of Harvey, Ill., is in the city, the guest of his son, the Rev. John Higgs.

Miss Belle Levi and Mr. A. Levi, who have been visiting at Mexico, Mo., returned home yesterday.

Miss Tena Martin has returned home from a month's visit at Montpelier, accompanied by her sister.

Mrs. W. L. Carnahan, Miss Carnahan and Miss Virginia, have returned from New York and Boston.

Mrs. Allie Hublinger, of Doylestown, Ohio, is in the city, the guest of relatives. She will visit here for a week.

Miss Bessie Patterson, who was the guest of Mrs. Nelson, of Lakeside, has returned to her home at St. Joe.

Mr. and Mrs. J. C. Peltier and daughter, Laura, left this morning for Indianapolis, where Miss Laura will enter school.

Messrs. John Trautman, Max Wittzigreuter, W. H. Jones, and several others will attend a shoot at Huntington tomorrow.

Will C. Moulton, of Decatur, Mich., en route from Canada to Mexico on a bicycle, is paying his friend Fred Hull, a short visit.

The women's society of the St. John's Reformed church met yesterday afternoon at the home of Mrs. Henschen, on Chestnut street

Mrs. Ehle, of Stophlet street, who was operated on for appendicitis, is recovering. For several days after the operation she was in a critical condition.

Frank J. Martin, of this city, and Miss Jennie Arford, of Huntington, were married at the bride's home Tuesday evening. They will make their home in Fort Wayne.

The judiciary committee, consisting of Councilmen Sommers, Glenn and Scheid, met at the city hall this afternoon to transact business referred to them by the council.

Messrs. Henry Wiebke, Frank Falker, Gus Jackson and Al Steger went to Indianapolis this morning to attend the convention of the Licensed Liquor Dealers' association.

Mrs. J. F. McCurdy will entertain the ladies of Methodist Episcopal church, Friday afternoon at her residence, 12 Rockhill street, instead of Mrs. Mary Thieme, as previously announced.

P. T. Zimmerman, of Auburn, is in the city, the guest of A. H. Bittinger. He is en route home from Chattanooga, Tenn., where he attended the funeral of his sister-in-law, Mrs. George Zimmerman.

The commissioners appointed to appraise the land intended for waterworks purposes met this morning. Their report was sealed and handed to City Cerk Monning for presentation to the council next Tuesday evening.

The freshman class of the high school met Tuesday evening and decided upon a class colors. Navy blue and red will be the combination. They will hold another meeting November 2, at which time a class yell, motto and flower will be discussed.

Christian Robinson, of 21 Pritchard street, who is employed by the Pennsylvania company, reports that some one entered his sleeping room and extracted from his pocketbook $20. The thief left $7 and Mr. Robinson would like to have him come back and get it.

Township Truant Officer Schmetzer had his attention called last evening to an incorrigible boy named Johnnie Wambach, who lives in the brick yard district. Johnnie refuses to go to school as the law requires. The officer will use his pursuasive powers on the young truant today.

The S. of M. A. club met at the home of Miss Olivia Fox last Thursday evening and the following officers were elected: Miss Maude Notestine, president; Miss Laura Rundel, secretary, and Miss Kate Smith treasurer. The members of the club are the Misses Olivia Fox, Grace Hogan, Kate Smith, Laura Rundel, Loretta Cody, Laura Eggemann, Maude Notestine and Loretta Noll.

AT THE GREATEST.

Belle Fort Wayne, Best Winter Wheat Flour made, $5.00 bbl.
Rock Creek, Roller Mills Favorite Brand, $4.70 bbl.
Michigan Potatoes, very fine, 65c bushel.
Sugar Cured Hams, 10c lb.
Sugar Cured Bacon, 7c lb.
Creamery Butterine, 15c lb.
Cottosuet, for shortening, 8c lb.
Select Oysters, 25c; Stewing, 20c.
Shredded Wheat Biscuit, 10c package.
THE GREATEST GROCERY.

Call at Koehlinger Bros., 31 East Columbia street, for a cup of hot coffee and three minute biscuit, baked on a Majestic Steel Range. Free every day this week.

AT THE GREATEST.

Concord Grapes, 9 lb baskets, 11c.
Jersey Sweet Potatoes, 20c peck.
Yellow Denver Onions, 15c peck.
Cape Cod Cranberries, 7c quart.
Condensed Mince Meat, 5c package.
Pennsylvania Chestnuts, 12½c quart.
THE GREATEST GROCERY.

Miss Ethel Hanna entertained friends informally last evening.

Mrs. O. P. Morgan has issued "at home" invitations for tomorrow evening.

Samuel Rosenthal has accepted a position as salesman with the People's Store.

The revival meetings of the West Jefferson street Church of Christ will begin Oct. 31.

Mrs. A. Martz, wife of Dr. Martz, has returned from Waterloo, where she visited her mother.

The Christian Alliance will meet tomorrow evening at the home of Mrs. Roux, 500 East Wayne street.

Charles W. Moores, state secretary of the Sons American Revolution, returned to Indianapolis last evening.

The social that was to be given at the English Lutheran church tomorrow evening has been postponed one week.

Owing to the increase in fall trade the People's Store has been compelled to employ a number of additional clerks.

Theodore Brandt, formerly at the south side hat store, has taken a position with W. J. Kettler & Son, the furniture dealers.

At the national convention of the Horticultural society, held at Providence, R. I., W. J. Vesey, of this city, was elected vice president.

Anthony Gocke, an old and respected citizen, is seriously ill at the home of his daughter, Mrs. G. B. Grimme. Mr. Gocke is eighty-two years old.

John "Ligonier" Sessler, of Marion, Ind., is calling on his numerous Fort Wayne friends. He came here to attend a "session" of printers and he will be the leader.

The Baptist chorus will meet this evening in the lecture room of the church for practice and all the young men and ladies of the church and congregation are requested to be present.

William Sanders and wife, of West Jefferson street, celebrated the tenth anniversary of their marriage last evening. Mr. Sanders is the well known salesman with the People's Store

The surviving members of the Twenty-third Indiana battery have been informed of the death of two of their old comrades, Aaron A. Wilber, late of Kansas, and Charles Rapp, a resident of Kosciusko county. Mr. Wilber was the first lieutenant of the battery.

Miss G. E. Clark is having a display of art embroidery at Wayne hotel. Free lessons. 21-3t

If you want money, read the rebus for Hill's Celery Tea on last page. The proprietors are giving away $100.00 in cash.

Spiritualism.
Go and hear the lectures and tests Frank Baxter, the medium, gives next Sunday in the Odd Fellows' hall.

Zimmer Carpet Cleaning Co., 'Phone 496. 2eod-tf

Grand Bowling Tournament
Will be given at the Braun Bowling Alley, 13 East Main street, commencing today and continuing two weeks, from 4 to 10 p. m., by Fort Wayne Turnverein. Four gold medals and several other prizes will be given the winners.
12-15-19-21-23

POTATOES 65C BU.

Extra fancy Michigan Potatoes at 65c a bushel.
H. F. HILGEMAN,
21t2 121 and 123 W. Jefferson.

The Transvaal diamond is a product of nature. It will retain its lustre. Get one Saturday for 25c. Positively the last day.

Linden Quartet concert at Wayne St. Methodist church Oct. 22d. 15t6

Wanted.
A reliable representative in Fort Wayne Steady position, good pay. Call on F. A. Schlieper, at the Randall.

Finest and cheapest millinery in the city, $1.50 to $20.00.
MALLOY'S,
12 and 14 Arcade.

ATTENTION. A. O. U. W.
On October 26 and 27, the Wabash will make round trip rate of $5.45 to Terre Haute and return account State A. O. U. W. convention.
Tickets good going on all regular trains of these dates and good returning not later than trains of October 28. 21t5

There is absolutely no excuse for ignorance in these days when one can practically secure a college education in his own home and at his own fireside through the "Home University League" and "Self Culture" course now being offered by the Chicago Record in connection with the New Encyclopedia Britannica. Investigate their offer while it remains open. Remember the time is limited.

A fine display of palms, ferns and cut flowers at Mrs. Auger's Friday and Saturday from the Vesey green houses. The public cordially invited. 20t3

Special Notice, Druggists.
Elsewhere in this paper under three heads will be found the names of leading druggists now handling Benner's Famous Seneca Chief Scalp Fertilizer, the only reliable hair grower on earth. 21-23

Call at Grimme's and select your Suit or Overcoat at prices as low as the lowest, 108 Calhoun St. 20t2

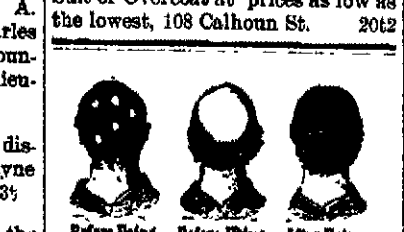

Before Using. Before Using. After Using.

Meyer Bros. & Co. | Gross & Pellens.
Dreier Bros. | Freese & Ranke.
C. B. Woodworth. | B. B. Noll.
J. J. Brink. | J. Hill.
A. Foellinger. | A. C. Gocke.
H. C. Hunter. | H. W. Meinzen.
C. F. Regidenze. | W. L. Waltemath.
W. H. Wefel. | Arwid Polster.
Mrs. Willis.

A CRAZY WOMAN AT LARGE.

Police Notified But Will Not Take Care of Her.

Yesterday afternoon a woman appeared on Barr street and in all respects showed signs of an unbalanced mind, and the police confiscated the bundle she carried, and on close questioning the lady, they elicited the fact that she was not crazy, but only making a mad rush to the dress-making parlor of Miss B. M Simon, 52 Barr St., to have one of those fashionable gowns made.

Arnold's Bromo-Celery. Clears brain, purifies blood, stimulates bile. Try it. 10 cents. Sold by Gross & Pellens.

Call at Koehlinger Bros., 31 East Columbia street, for a cup of hotcoffee and three minute biscuit, baked on a Majestic Steel Range. Free every day this week.

I Pay the Best Price
For CAST OFF CLOTHES. Please notify me by postal card and I will call.
9-20-tf S. FIELDBLEAT, 76 Barr St.

Don't forget the date--Oct. 20th. Eclipse club ball at Schroeder's hall. Admission 25c. 15t5

The finest material for the least money is the rule when you purchase your fall suit from O. Schmidt, Merchant Tailor, 70 E. Main St. 3tf

Call at Koehlinger Bros., 31 East Columbia street, for a cup of hot coffee and three minute biscuit, baked on a Majestic Steel Range. Free every day this week.

Grimme Has Them.
Suits and Overcoats at popular prices. 20t2

Wayne Street Methodist Episcopal Church
REV. HENRY W. BENNETT, D. D., PASTOR.
Sunday Services—9:30 a. m. Sunday School; 10:30 a. m. Public Worship and Preaching; 6:30 p. m. Epworth League; 7:30 p. m. Public Worship and Lecture. To any and all of the services you are cordially invited.
"Come thou With us, and we Will do Thee Good."

McLQUEEN'S SCHOOL FOR DANCING
Zollinger Armory, over 73-81 Calhoun St.
Beginners, Mondays, 8 p. m.
Advanced, Thursdays, 8 p. m.
Children's Class, Saturdays, 2 to 4 p. m.
Special attention given to the Waltz.
Private lessons given at any time by appointment. For particulars, call or address,
83 East Berry St. Phone 1122.

R. KLEIN,

Importer and Manufacturing Furrier.

Grand opening of all the latest styles in Mink, Seal, Otter, Beaver, Bellmartin, Krimmer and other fine furs Oct. 20, 21, 22 and for three days, we will make special prices on all Manufacturers samples.

20 E. Washington St.

PROTECT AGAINST DISEASE.

I have practiced medicine here for forty-five years and the last ten years have studied how to prevent disease, and have learned that medicines that will cure a disease will prevent it; what will prevent, will cure. This is a law of nature. It generally takes nine days to prevent, and from six to nine to cure. These five infections and contagious diseases can generally be prevented, and cured, at least eighty per cent. of them: Diphtheria, Scarlet Fever, Whooping Cough, Measles and Small Pox.
Medicines can be sent by mail with plain printed directions and the expense for either prescription will be only One Dollar and three 2-cent postage stamps.

C. W. BOWEN, M. D.
Box 373, Fort Wayne, Ind.

MONEY TO LOAN
At lowest rate on furniture, pianos, horses, wagons, carriages, etc., and leave the property in your possession.
Payments arranged on the monthly installment plan or to suit you.
Loans placed same day application is made.
No charges taken out in advance.
Business confidential. No publicity
Fort Wayne Mortgage Loan Co.,
Room 2 Seidel Block, up stairs, 52¼ Calhoun St.

THE ABSTRACT OFFICE.
KUHNE & CO., 19 COURT STREET.
Abstract of Titles.
Mortgage Loans.

THE PEOPLE'S STORE.

Every family in this community, has more or less DRY GOODS to buy, and they want to buy them right, that is, they want to buy GOOD GOODS, as low in price as they can be bought.
Now here is a store, filled with NEW, FRESH, RELIABLE MERCHANDISE, that has built up an extensive business, and has a solid reputation, for SQUARE, HONEST DEALING; selling the best of goods, as low as they can be sold, on the ONE PRICE TO ALL principle; this is the only safe place for you to buy, where goods are sold upon this plan.
Follow, and notice the people, as they go to and from THE PEOPLE'S STORE; ask them why they buy their goods here, and they will tell you, because they have full confidence in our business methods, and everything is always found as advertised. These are the secrets of our great success:

UNDERWEAR.
Ladies' fleeced ribbed underwear, at **25c, 39c and 50c** each.
Ladies' white, natural and scarlet, all-wool underwear, at **75c, $1.00 & $1.25** each.
Ladies' combination suits, heavy fleeced, at **50c, 75c, $1.00 and $1.25** each.
Children's heavy fleeced, ribbed underwear, all sizes, at **25c** each.
Children's white and grey wool underwear, at **15c, 20c, 25c, 30c, 35c, 40c, 45c, 50c.**
Children's fine all-wool, white, grey and scarlet underwear, at **25c, 30c, 35c, 40c, 45c, 50c, 55c, 60c, 65c.**
Children's heavy fleeced combination suits, at **25c, 50c and 62½c.**
Men's white and grey wool underwear at **39c, 50c and 75c.**
Men's all-wool, white grey and scarlet underwear, fine quality, at **$1.00, $1.25 and $1.50.**
Men's heavy fleeced ribbed underwear, at **50c and 75c.**
Dr. Denton's sleeping garments for children, at **45c and 50c.**
"Nazareth" waists for children all sizes, at **25c** each.

WAISTS.
Ladies' new plaid and flannel waists, at **$1.00 and $1.25** each.
Black taffeta silk waists, **$4.50** each.

YARNS.
Spanish knitting yarn, **$1.00 lb.**
German knitting yarn, **80c lb.**
Saxony yarn, **5c skein.**
Ice wool, large balls, **15c ball.**
Angora wool, **12½c ball**

Hoods and Bonnets for children, at **25c, 50c, 75c, $1.00, $1.25, $1.50, $2.00**

BLANKETS.
Heavy fleeced, white, grey and tan blankets, at **39c, 50c, 75c, $1.00, $1.25, $1.50, $2.00 & $2.25** pair.
All-wool blankets in white, grey and red, at **$2.50, $3.00, $3.90, $4.50 and $5.00** pair.
Fine California blankets, at **$5.00, $6.00, $7.50 and $8.50** pair.

CLOAKS.
Tailor-Made, Perfect Fitting, Latest Styles, Best Materials. Of the Best Workmanship and Finely Finished.

At $5.00
Boucle Jacket in black and Navy, half silk lined; also beaver cloth Jackets, in black, navy and brown, with velvet collars
Fine Jackets of brown, mixed cheviots and Irish freeze, nobby styles.

At $10.00
Heavy Curl Boucle Jackets, braid trimmings, satin lined, in black and green and brown mixtures. Fine beave cloth jackets lined throughout in black and colors.

At $7.50
Tan and brown mixed cloth jackets, with new style cape and trimmed with braid.

At $5.00
Double beaver cloth capes, trimmed in braid and jet, faced in satin with the new Klondyke colla Also fine quality plain Beaver Capes.

At $7.50--Heavy Boucle and Beaver Capes, fur trimmed lined all through and extra length, with full sweep.

At $2.75--Heavy Cloth Jackets in new colors, neatly trimmed and with shoulder capes.

At $5.00--Fine Cloth Jackets in all colors, braid trimmed, with shoulder capes. Also Boucle Jackets, Frieze Jackets, Cloth Jackets, etc. A big variety to select from

COMFORTS.
All well made, and filled with the best batting, at **75c, $1.00, $1.25, $1.50, $1.75, $2.00, $2.50, $3.00, $3.75, $4.50.**
Cotton batting for comforts, etc., **8⅓c, 10c, 12½c, 15c and 17c lb.**
Lambswool batting for comforts, etc., **$1.00** sheet, 2¼ yds. long.
Sanitary Odorless feathers, best quality, **65c** lb.

Ladies' Underskirts.
Black Sateen, lined throughout, at **$1.00, $1.25, $1.50 & $2.00,**

Specially Good Things.
On sale every day of the Week.
200 pairs large grey blankets, at **39c** pair.
100 doz. all-wool flannel skirt patterns, **50c** each.
500 cakes "wool soap" large 10c size, at **5c** cake.
Buttermilk soap, (genuine) **20c** box.
200 pieces of Roman stripe, plaid and changeable taffeta ribbons, at **25c** yd.
50c pieces Princess cashmere, at **8⅓c** yd.
Best table oil cloth, at **15c** yd
New cretonnes for comforts, etc., **12½c** yd.
Children's combination suits, at **25c** yd.
100 pairs of tapestry portiers, at **$1.90** pair.
75 pairs of chenille portiers, at **$1.98** pair.
Hose supporters, all sizes, at **10c** pair.
Ladies' silk hose supporters, **25c** pair.
Ladies' silk and satin hose supporters, **25c**; with or without belt.
Ladies' garters, one pair in box, **10c** pair.
Children's seamless black hose, **10c** pair.
Children's heavy seamless black hose, **15c** pair.
Ladies' seamless black hose, at **10c & 15c** pair.
Ladies' black hose, white feet, at **12½c** pair.
Ladies' black hose, full regular, with white feet at **14c** pair.
Cotton twill crash, at **3c** yd.
Uncle Sam's tar soap, at **5c** cake.
Colgate's perfume, all odors, **25c** oz.
"Crown" perfumery, all odors, **50c** oz,

See our magnificent display of Novelty Dress Goods at 25c, 39c, 50c, 62½c, 75c and $1.00 yard.
New Fur Boas and Collarettes, at $1.90, $2.90, $3.90, $4.50, $5.00, $7.50, $8.90, $10.00, $12.50, $15.00.

MAIL ORDERS RECEIVE IMMEDIATE ATTENTION.

ONE PRICE TO ALL. **The People's Store.** BEADELL & COMPANY.

The Best Lighted Store in the City.

QUIT BUSINESS SALE.

IT'S A CASE OF MUST!

Wealth Sacrificed for Health!

QUIT BUSINESS SALE.

The verdict of the Doctors is "DEATH" for the owner of this stock to remain confined to active indoor work. Life preferred and with this in view a QUICK, SHARP and DECISIVE sacrifice of all thoughts of value or cost lost sight of in this race for time. Sale, now in progress, and will continue until every vestige of our still large, bright and new stock is gotten rid of, no matter at what sacrifice we knife values, cut up and smash prices as never been heard of in the memory of merchandising.

READ OUR PRICES. CALL AND CONVINCE YOURSELVES.

MEN'S SUITS.

Men's $5.00 Suits, to quit business	$2.48
Men's $7.00 and $8.00 Suits, to quit business	3.48
Men's $10.00 and $12.00 Suits, to quit business	4.98
Men's $15.00 and $16.00 Suits, to quit business	6.95
Men's $18.00, $20.00 and $22.00 Suits, to quit business	9.65

YOUNG MEN'S SUITS.

Young Men's $5.00, $6.00 and $7.00 Suits, to quit business	$2.98
Young Men's $8.00, $10.00 and $11.00 Suits, to quit business	3.95
Young Men's $12.00, $14.00 and $15.00 Suits, to quit business	5.89

BOYS' SUITS.

Boys' Suits, $1.25, $1.50 and $1.75, to quit business	48c
Boys' Suits, 2.00 to $2.50, to quit business	98c
Boys' Suits, 3.00, $3.50 and $4.00, to quit business	$1.48
Boys' Suits, 4.50, $5.00 and $6.00, to quit business	2.48

MEN'S ODD PANTS.

Men's $1 00 Working Pants	48c
Men's 1 25 to $1 50 Pants	73c
Men's 1 75 to $2 00 Pants, Blue and Black Cheviot, cut to	93c
Men's 2 50, $3 00 and $3 50 Pants, cut to	$1.23
Men's 4 00, $4 50 and $5 00 Pants, cut to	2 48

CHILD'S KNEE PANTS, 4 to 14.

300 Pair of Summer Pants, cut to	9c
365 Pair regular 50c, cut to	19c
75c to $1.00 Pants, cut to	43c

MEN'S OVERCOATS.

Men's Overcoats, to quit business	$2.48
Men's $12.00 Overcoats, to quit business	4.85
Men's $14.00 to $15.00 Overcoats, to quit business	7.65
Boys' and Children's Overcoats, Ulsters and Reefers at your own prices.	

OVERALLS.

Men's 50c and 60c Overalls, cut to	37c
Men's 40c Overshirts, cut to	23c
Men's 50c and 75c Overshirts, cut to	39c

HATS AND CAPS.

Men's 75c Hats, cut to	39c
Men's Fedora and Stiff Hats, $1.50, cut to	73c
Men's $2.00, $2 50 and $3.00, cut to	$1.23
Men's $3.50, $4.00 and $5.00, latest styles, cut to	1.98
50 dozen Men's and Boys' Fall Caps, 9c and upward.	

FURNISHING GOODS.

Men's 40c Working Shirts, cut to	17c
Men's 75c Working Shirts, cut to	39c
Men's 75 Unlaundered Shirts, cut to	33c
Men's 50c Percale Shirts, in order to quit business	29c
Men's 75c and $1.00 Unlaundered Percale Shirts, cut to	39c
Men's 75c Soft Bosom Shirts, cut to	39c
Men's 75c White Unlaundered Shirts, cut to	43c
Men's $1.00 and $1.25 White Unlaundered Shirts cut to	59c

MEN'S HOSE.

Men's Hose, a pair	3c
Men's Brown and Black Hose	6c
Men's 25c Hose, Brown or Black, at	9c

MEN'S COLLARS AND CUFFS.

Men's 4-ply Linen Collars, cut to	7c
Our 25c Line of Collars, cut to	11c
Men's Cuffs, cut to	12c
Men's Celluloid Collars, Laydown or Standing, cut to	4c
Men's Celluloid Cuffs	9c

HANDKERCHIEFS.

Men's 15c Handkerchiefs, cut to	4c
Men's 20 and 25c Handkerchiefs, cut to	9c

NECKWEAR DEPARTMENT.

Men's 35c and 50c Neckwear	19c
Men's 75c and $1.00 Neckwear	39c
Child's Bows at your own price.	

UNDERWEAR.

Men's Balbriggan Underwear, 35c and 50c, cut to	19c
Men's 75 and $1.00 Underwear, cut to	39c
Men's Winter Underwear, regular 35c and 50c, cut to	19c
Men's 75c and $1.00 Underwear, cut to	39c
Men's All-Wool $1.25, $1.50 and $2.00 Underwear, cut to	69c
500 Umbrellas at your own price.	

SHOE DEPARTMENT.

Here are some stunners, as everybody wears them and has an idea of their values. Will offer in this particular line, prices never before heard of. Make a memorandum of the size you want for Men, Women, Boys and Children. Select what you want for merely a trifle.

MEN'S SHOES.

75 Pair Men's Shoes, in lace or congress, all styles of toes, worth $1.50, $2.00, quit business	79c
85 Pair Men's Shoes, in lace or congress, in pic toe, coin toe, Yale toe, Globe toe, worth $2.50, $3 00, quit business	9?c
95 Pair Men's Shoes, in the very latest styles for fall wear, worth $3.50, $4.00, quit business	$1.98

LADIES' SHOES.

100 Pair Ladies' Shoes, in lace or button, latest style toes, worth $1.50, $2.00, quit business	98c
95 Pair Ladies' Shoes, in lace or button, latest style toes, worth $2.50, $3.00, quit business	$1.48

MISSES' SHOES.

150 Pair Misses Shoes, in lace or button, latest style toes, worth $1.00, $1.25, quit business	69c
100 Pair Misses' Shoes, in lace or button, latest style toes, worth $1.50, $2.00, quit business	98c

CHILDREN'S SHOES.

75 Pair Child's Shoes, worth 50c, quit business	19c
85 Pair Child's Shoes, worth 75c, quit business	38c
93 pair Child's Shoes, worth $1 00, quit business	43c

REMEMBER--This is a Bona-fide Sale. This Stock Must be Closed Out. Prices Shall be the Only Persuasive Argument Used. Come Early and Avoid the Rush. We are Positively Going out of Business in 60 Days.

FIXTURES FOR SALE.
Five Clothing Tables.
Five Show Cases.
Shelving.
Five Chairs.
Two Signs.
One Awning.
Two Mirrors.

The Horse-Shoe Clothing Company,

86 CALHOUN STREET.

Opp. 5 and 10 Cent Store. Fort Wayne, Ind.

FIXTURES FOR SALE.
Rolling Step Ladder for Shoe Department.
One Writing Desk.
One Cashier's Desk.
Window Fixtures.
Office Chair.
Two Small Tables.

MR. SECRETARY
Is Your Lodge in To-day's Paper. If Not, Why Not?

The Fort Wayne Sentinel.

MR. SECRETARY
Is Your Lodge in Today's Paper? If Not, Why Not?

ESTABLISHED 1833. | THURSDAY, OCT. 21, 1897. | PRICE TWO CENTS.

MISSES AND CHILDREN'S JACKETS.

The youngsters have just as much right to be stylish as their grown up sisters or their mothers. We've thought out their needs and their little whims, too. And so care, daintiness, nattiness, style goes into their jackets, their reefers and dresses—they have a smart, jaunty, well clothed look to them, and it doesn't cost a penny extra for this thoroughness.

GEO. DeWALD & CO.

RUBBER GOODS....
That We Warrant From One to Two Years.
HOT WATER BOTTLES.
FOUNTAIN AND BULB SYRINGES.
AIR CUSHIONS, ETC.

FREESE & RANKE,
Pharmacists.
96 Calhoun St.
Bell & Home Phones No. 477.

Set Good Teeth, $5. Set Best Teeth, $8.
[illegible]
U. S. DENTAL PARLORS,
Phone 1178. 98 Calhoun St.
DR. J. A. WILLIAMS, Mgr.

Bargain In SOX.
Twelve Pair for - $1.50
Six Pair for - 85c
Three Pair for - 50c
One Pair for - 20c
See them in Our Window.

WM. MEYER & BRO.,
80 and 80½ Calhoun St.

WHO WANTS THIS BARGAIN.
Double house of ten rooms on Montgomery St. Lot 60x150, water, gas, sewer, brick paved street. A genuine bargain at $3,500.
Money to loan on mortgage security at current rate of interest.
For bargains in farms, suburban and city property, call on or address
ROCHOLL & WAGNER,
22 Court St., Room No. 1 upstairs. Office open evenings.

TEMPLE THEATRE.
Friday, Oct. 22.
Special Low Prices for this Engagement 15, 25, 35 and 50c.
The Amusing Comedy,
SIDE TRACKED
Amusing Specialties. Scenic Display.

TEMPLE THEATER.
SATURDAY, OCT. 23.
Mr. Joe Flynn
AND COMPANY
In the Amusing Farce,
"M'GINTY THE SPORT."
Prices—25, 50 and 75 cents.

MEMBERS OF Massachusetts Benefit Association.
I am especially desirous of explaining our Special Policy to you. We issue 30 different regular policies.
E. R. GESAMAN, Agt.
Conn. Mutual Life Insurance Co.
[illegible] Fort Wayne.

DISAGREED

And the Famous Luetgert Trial is Over.

Judge Tuthill Calls the Jury in and Discharges It.

Nine Were for Conviction and Three for Acquittal.

The Sausage Maker Remanded to Jail While His Counsel Demands His Release on Bail.

CHICAGO, Ill., Oct. 21.—The gray light of a sober autumn morning straggled through the big windows of Judge Tuthill's court today as Adolph L. Luetgert, the man who has been on trial on the charge of murdering his wife and boiling her body in a vat, heard from the foreman of the twelve men who have been considering his case for the past sixty-six hours the words, "We are unable to agree upon a verdict."

Imperturbable as ever, evidencing no joy at the words, the wonderful nerve of the north-sider was with him to the end. He stood up, and with only a good natured smile on his swarthy face, shook hands with his son Arnold, his counsel and his business partner, William Charles, and in less than five minutes he was led back to jail, the jury was dismissed and the great trial was over.

The twelve men were divided as follows:

For conviction and the death penalty: Heickhold, Boyd, Ibbly, Mahoney, Behmiller, Hosmer, Shaw, Franzen and Fowler.

For acquittal: Harley, Holabird and Barber.

Immediately after they were discharged, the jury requested to be allowed to return to the room which has been the scene of their discussion for so long. This was granted, and without permitting any one to get near them the judge sent them to their room. It is thought they are simply preparing a set of resolutions thanking the judge and counsel in the case for their kindness and consideration.

THE SCENE IN THE COURT ROOM.

As the jurors filed into court about 10:30 this morning they were a haggard looking set of men. Several of them were collarless, and the eyes of all of them were swollen and red. The jurors took the seats they had occupied daily for over two months and awaited for the appearance of the central figure in the case and his lawyers.

Judge Tuthill sat on the bench and stared at the wornout jurors. The clock in the court room ticked off five minutes and nothing occurred to disturb the stillness. Then the door of the judge's private chamber opened and State's Attorney Deneen, ex-Judge Vincent and Attorney Phalen came out. They took their accustomed seats at the table over which they have argued so many sharp questions of law.

Soon Adolph L. Luetgert walked into the court room, followed by a bailiff. Smiling and confident, he grasped the hand of William Charles as he gained his seat, shook it and whispered a few words into his business partner's ears. Then he sat down. Judge Tuthill looked up at Bailiff Connor and nodded and the gray haired custodian rapped sharply for order and commanded silence.

"Gentlemen, I have called you into court to ask if you have reached a verdict," said Judge Tuthill.

Foreman Heickhold replied: "Your honor, we have not."

"Is there any prospect of your reaching one?" asked the court.

"I don't think so. In fact I know there is not—at least that is my firm belief," responded the foreman.

"How do you stand; numerically I mean, not individually?" queried the court.

"We stand nine for conviction to three for acquittal," replied the foreman. "We have stood that way for thirty-eight hours. There has not been a solitary change in the vote during the past thirty-eight hours. In my opinion there is not the least possibility of an agreement."

"What have you to say, Juror Barber?" asked his honor.

"We can never reach a verdict," replied the juror. "Every point and phase of the evidence has been minutely discussed and it is impossible for us to agree."

"What is your impression, Fowler?" continued the court.

"The same as the others. We cannot agree," replied Fowler. "We have discussed the case thoroughly and we cannot reach a verdict."

Judge Tuthill then called each of the jurors by name and each responded in the same manner, expressing the reason that it would be impossible for the jury to agree. Juror Harley was the last juror called. He arose and replied firmly and with emphasis:

"I do not believe we can agree upon a verdict."

OPINIONS OF THE ATTORNEYS.

"I will ask the counsel for the prisoner what they think of the situation," said Judge Tuthill.

Ex-Judge Vincent arose and remarked: "Your honor, I do not think, from what I have just listened to, that there is any possibility of a verdict being returned."

"I am of the same, very same, opinion," echoed Attorney Phalen.

"Luetgert, how does it impress you?" asked Judge Tuthill.

The big fellow arose with a smile and bowed awkwardly to the court.

"I am just of the opinion of my lawyers," said he.

"What?" exclaimed Judge Tuthill, who had not caught the words of the prisoner.

"I leave it to my attorneys. I believe just as they do. I don't believe they could find a verdict," responded Luetgert, in a high tone of voice. Then he sat down.

"What do you think, Mr. Deneen?" inquired the judge, directing his face toward the state's attorney.

"It appears from the consensus of opinion expressed by the jurors that they cannot agree," replied Mr. Deneen. "I don't believe they will be able to reach a verdict under the present expressed opinion of each of them that a verdict is an impossibility."

"It seems so to the court."

THE JURY DISCHARGED.

Then turning toward the jury Judge Tuthill said slowly:

"The court has kept you here an exceptionally long time because the evidence was so voluminous and so much detailed that I wished to give you full time to discuss it in all its aspects and to give you time to discuss the matter among yourselves, to see if there could be any possibility of harmonizing your views. It is very much to be regretted that you are unable to agree. The case has been very long and protracted. It is the most important case that has ever been tried in this country and I was anxious that the jury might come to some conclusion, but I am bound to accept the statement of the jurors made through your foreman and individually by you, and the expression of the defendant and his counsel and the state's attorney also has received serious consideration by me. My own judgment, indeed, concurs with all these gentlemen, and I think it is useless to keep you longer confined in this matter. I therefore enter an order for the discharge of this jury. The defendant will be remanded. You will apply to the clerk for your certificates."

A sigh of relief went up all over the court room that the end had at last been reached. The was a rush on the part of the newspaper men to get out of the building, and as soon as the bailiffs could restore quiet, Judge Tuthill adjourned the court.

THE JURY'S STATEMENT.

The jurors returned to their room and sent out word to Judge Tuthill that they desired that he remain in court a few minutes, as they wished to submit a report. Twenty minutes later the jurors filed back into court and Foreman Heickhold handed the following to Clerk Knoboch, who by order of the court, read it aloud:

"We, the jurors in the case of the people of the state of Illinois vs. A. L. Luetgert tender to the presiding judge, the Honorable Richard S. Tuthill, and the brilliant state's attorney, Charles S. Deneen, and his no less brilliant assistant, Mr. W. M. McEwen, as well as the attorneys for the defense, our most heartfelt thanks for the very kind treatment we have received at their hands, and we do not hesitate to state that, were it not for the way in which they have attended to our personal comfort, as well as to our sanitary condition, the hardship would have been very great.

"As to the trial, we wish to state that, while the evidence was such that we were unable to agree upon a verdict, one thing we did agree about and that is, that the circumstances were such that the police had ample reason to prosecute on the showing without hearing the defense, and we commend them for having done their duty in this case."

The jurors were evidently of the opinion that this statement was enough to give the public at this time, and declining to be interviewed, passed through the rear door of the court room and took the freight elevator to State's Attorney Deneen's room. Here they were given their vouchers for the long service.

WILL TRY HIM AGAIN.

"Yes, sir, we will try him again," said State's Attorney Deneen, when asked as to the probability of Luetgert being brought before the court a second time. "When we will get at it, however, is something I can not tell now. We have had nine weeks of this and I must have a couple of weeks' rest. After that we will look the ground over and get our evidence together. The case stands now with us as though there had never been a trial. The second trial has no bearing whatever on the case just closed."

"Will you oppose a motion to admit Luetgert to bail?" Mr. Deneen was asked.

"That is something I cannot answer. It is premature. I have not considered it."

There will undoubtedly be a motion made to admit the prisoner to bail, and, it is thought, in a day or two. Such proceedure may be taken in Judge Tuthill's court on a motion by the prisoner's counsel to admit him to bail, or by habeas corpus proceedings in any court of record.

When the order of Judge Tuthill discharging the jury was made, Luetgert stood up with a smile on his face and nodded to the jurors. He was cool and collected. The action of the jury has voiced an oft repeated prediction of the prisoner in the past twenty-four hours.

BACK TO HIS CELL.

Mr. Charles, Arnold Luetgert, Luetgert's counsel and other friends of the giant sausage-maker, crowded around him and shook his extended hands. Luetgert's eyes sparkled, but he did not say much. A great weight of its action had been lifted from his mind and the sudden reaction from doubt to certainty as to the jury's position filled the broad breast of the sausagemaker with emotion. A bailiff tapped the prisoner on the shoulder and motioned him to follow. Luetgert walked away with a degree of activity not seen in his mode of locomotion before. He walked across the bridge to his cell in the jail with a light step and in a happy frame of mind despite the fact that he remarked to the jail guard: "They ought to have acquitted me. Their action showed doubt and the court told them I was entitled to all doubt."

NO WOMEN AT THE CLOSING SCENE.

For the first time since the beginning of this great trial, not a woman was in the court room when the jury was discharged. There was no demonstration of approval or disapproval. An army of newspaper men, artists, court attaches, lawyers and a limited number of spectators saw the final close of one of the greatest criminal trials in history—one which stands alone as having been fought out solely and purely on circumstantial evidence. Not a line of direct evidence was heard during the entire trial.

The verdict was not a surprise to those who have watched the struggle in the jury room during the past three days. For more than twenty-four hours prior to the discharge of the jury it seemed a foregone conclusion that a disagreement would be the result.

Juror John E. Fowler, jr., was suffering slightly from nausea this morning. Lack of exercise in the open air gave him indigestion and caused a little indisposition. Twice during the long trial he was similarly affected and upon one occasion an adjournment for a day had to be taken to permit him to recover.

Luetgert was astir in the county jail early again this morning as usual. He was allowed his morning exercises alone in the corridor of the third tier of cells and as he walked he puffed at a black cigar, as is his habit. The big sausage maker looked well. He had apparently enjoyed a good night's rest but he was not in the best of humor.

"I have nothing to say to reporters or anybody else," he responded sharply to a question as he made a turn in his plodding promenade of the jail corridor. "What is the use of talking all the time anyway. Reporters bother the life almost out of me."

Then he strode away. Lifting feet and heavy shoes making the tile floor of the corridor ring with the force of weight put into the stride. When he reached his own cell door, which was the only one open on the tier, Luetgert stopped and began speaking in German to his cell mate, Nic Marzen, another German butcher, who is under sentence of death for murder, but whose case is now pending in the supreme court on a motion for a new trial.

WILL ASK BAIL.

At 1 o'clock this afternoon the counsel for Luetgert gave State's Attorney Deneen notice that they would tomorrow morning at 10 o'clock make formal application before Judge Tuthill for the admission of the prisoner to bail. Judge Tuthill will be asked to fix the amount of bail at $20,000, but Luetgert will enter court prepared to furnish bonds of $50,000 if necessary. State's Attorney Deneen was not prepared to say whether or not he would resist the application.

"The admission of a prisoner to bail is discretionary with the court," he said. "After the application is made in court I may express my views upon the matter if the court desires to hear them.

[illegible]

GREAT SNAKES!

Hundreds of Them Turned Loose in an Ohio Village.

A Cage of Reptiles Crushed Open at Holgate and Many Persons Were Bitten—One of Their Cases.

HOLGATE, Ohio, Oct. 21.—Last night a museum was exhibited here in a large car, which had on exhibition a glass and wire cage containing 150 snakes. The crowd was so great the cage was crushed, allowing the reptiles to run at large. Among the collection were a number of black diamond rattle snakes, measuring from five to eleven feet long. They were stepped upon by the crowd and several persons were bitten. All the doctors in town were summoned to give medical aid.

TO MAKE A LIVING.

How Best to Do It Is Told by the Reverend Pond.

The Well Known Gentleman Addressed the Pupils of the High School This Morning.

Rev. C. N. Pond, of Oberlin, Ohio, secretary of the Industrial Missionary association of Alabama, and editor of the Plantation Missionary, briefly addressed the pupils of Fort Wayne High school this morning. He set forth the importance of a thorough mastery of the studies now in hand in public schools because, among other reasons, they will greatly aid one's equipment for a useful life and for making a living. Last year in the United States one-third of a million persons received public charity, and these, with their dependants, made a full million of people, more or less, leaning on gratuitous aid. Young men and women going out into life find the avenues of business all overcrowded, and the simple making of a living is often a matter of great difficulty. It is therefore very necessary that young people should become capable of doing a great many things and doing them well. Said the speaker:

"Would you [illegible]
[illegible]
With [illegible]."

Mr. Pond is engaged with his society with an effort systematically pushed throughout the country to train poor colored people, and poor of every complexion and nationality to help themselves by true industry, honesty, good character and economy, rather than to depend upon charitable aid.

SUDDEN DEATH.

Mrs. Sophia Lauer, in Apparent Good Health, Suddenly Succumbs.

Mrs. Sophia Lauer died suddenly at the residence of her son, Peter Lauer, on Wall street. Yesterday Mrs. Lauer left her home at 118 Maumee avenue to visit at the home of her son. Upon arriving there she chatted pleasantly and seemed to be in good health and spirits. About 4:30 o'clock, as she was preparing to accompany her daughter-in-law on a walk, she was suddenly overcome with a numbness in the region of the heart and shortly afterwards expired. The remains were taken to the late home. The deceased was the widow of Conrad Lauer. She leaves two daughters and three sons, one of whom is a fireman at No. 4 engine house. Mrs. Lauer was one of the pioneer settlers of the city and a member of St. Mary's Catholic church.

FUNERALS.

The funeral of Mrs. Julius Tonne will be held tomorrow afternoon at 2 o'clock from the house, 524 East Wayne street, and at 2:30 from the St. Paul's Lutheran church.

The funeral of Edith Van Meter will be held tomorrow morning at 9 o'clock from the house on Home street.

The funeral of Mrs. C. A. Schmied ers will take place tomorrow morning at 9:30 from the house and at 9:50 from the Cathedral.

A CHANCE FOR EVERYBODY.

A Handsome Bed Room Suit to be Given Away—Perhaps You Can Secure It.

We have an elegant curly birch bed room suit, consisting of one beautiful dresser, with extra large French plate mirror; one handsome bed and one large commode, all of the very latest, most artistic design, best possible finish and made from the choicest curly birch timber, which we intend to give away absolutely free. With every dollar's worth of goods purchased at our store, either in our furniture department or stove department, we will give you a ticket that entitles you to one chance to draw this beautiful bed room suit. Remember that it costs you absolutely nothing, provided you are in need of any goods that we handle.

With every dollar's worth of goods you not only get a ticket but you get a dollar's worth of goods. Tickets given with either cash or credit sales. The drawing will take place December 25, at which time a committee of disinterested gentlemen will determine the lucky number. It makes no difference to us, who gets the suit, it may make a vast difference to you. See the suit in our display window.

PERRY [illegible]

The [illegible] band of the St. John's Reformed church sent an order for new instruments today. The band [illegible].

AMONG THE LODGES.

Life is Reviving as the Winter Approaches.

Meetings of Several Grand Lodges This Week—Fort Wayne Men Honored—Notes of Interest.

As the winter months approach activity is returning in all of the fraternities. During the summer and fall lodge meetings are not, as a rule, largely attended and there is no special effort on the part of members to take in new members. With cold weather [illegible] week, important business and social affairs [illegible] slop, make [illegible]

C. C. BARNETT.
[illegible] Lodge F. & A. M. [illegible]

brothers to assemble and participate in all that is going on. Fort Wayne probably has more lodges than any city of its size in the country, and all of them, so far as known, are prospering well. As the interest in lodge affairs increases THE SENTINEL will endeavor to give all the news. The assistance of the secretaries and members of the various orders will help to make it a spicy and reliable source of lodge news. Send in your items.

G. A. R.

Anthony Wayne post has arranged to give a social on the evening of the last Friday in this month. A large attendance is anticipated, as an unusual program is being prepared.

DAUGHTERS OF REBEKAH.

Rebekah lodge will have one initiation at the meeting next Tuesday evening. The ladies' auxiliary of this lodge met last evening and perfected some arrangements for an entertainment to be given in the near future.

K. OF H.

No. 2 elected one member last Tuesday evening, and initiatory work will be on for the next meeting. The program for that time will consist of humorous readings and conundrums. There should be a large attendance to participate in giving and guessing conundrums.

I. O. O. F.

Members of the Odd Fellows and Daughters of Rebekah in this city have received invitations to attend an oyster supper given by lodges of those orders at Maples, Ind., next Saturday evening. The proceeds of the affair will be used to purchase an organ for the lodge room. A big turnout is expected.

DAUGHTERS OF WORKMEN.

There was a good attendance at lodge last night, it being understood that Ed Harlbart was to entertain by reading one of his humorous papers. The members were not

W. C. M'NUTT.
[illegible] Lodge F. & A. M.

disappointed. Next Tuesday night there will be a class of three initiated, after which there will be a banquet. All members of the order are requested to attend.

[illegible]

The Fort Wayne lodge is in receipt of a circular announcing the grand lodge session and reunion to be held at New Orleans in May, 1898. The [illegible] all lodges to organize their "New Orleans Clubs" and send down as large a delegation as possible. It is expected that this meeting will be the most successful one yet known in the history of the order.

[illegible]

[illegible]

[illegible]

WAS NOT FINED.

The Case of Herman Sholz Continued by the Mayor.

Two Bicycles Stolen—John Dawson Sent Over for Drunkenness—Other Police News.

This morning Mayor Scherer continued the case of the state vs. Herman Sholz, who is charged in the affidavit with assault and battery on his wife and daughter. The statement made in THE SENTINEL yesterday that Mr. Sholz was fined $10 and costs was not correct. Mr. Sholz was not fined, his case not having been heard. Mayor Scherer said this morning that he could not say when the case would be called up.

BICYCLE THEFTS.

Two bicycle thefts were reported to Superintendent Gorsline this morning. C. W. Belson, of 55 Brackenridge street, went to the barn to get his bicycle and found it gone. He says the wheel is numbered 10,842. Will Cleary, the Harrison street tailor, reports that his Viking bicycle, numbered 3,526, was stolen last night.

ON TWO CHARGES.

John Dawson was arrested on the charges of beating his wife and for drunkenness. He was found guilty on both and was sent to jail for fifteen days for drunkenness. The mayor says that when his time is up a mittimus will be sent over to jail for his continued imprisonment for twenty days more.

NOTES.

Anton Amplatz was arrested for vagrancy this morning and was let go upon his promise to get out of town in one hour. He failed to keep his word and is again in the lockup.

A ragged vag was found asleep at the corner of Hanna street and the Nickel Plate railroad track this morning. He was locked up.

BOUGHT A LOT.

Site for the Nebraska Fire Engine House Secured.

Building Will be Close to the Factories in That Part of the City—Will be Erected in the Spring.

This morning the board of works purchased lot No. 23 Nelson's addition, as a site for the new fire engine house to be erected next spring. The purchase was made from Conney Sayer, the cigar manufacturer, and the consideration was $775. The location is considered a good one as it is close to the factories in Nebraska, being situated just west of the Lake Erie and Western railroad.

LOCAL LINES.

The First A. O. U. W. band will have a meeting this evening.

Dr. and Mrs. Calvin have returned from a two weeks' visit at Salem, Ohio.

This evening at the meeting of the Theosophical society at their rooms, 22 Calhoun street, Dr. W. P. Whery will lecture on the "Divine Soul."

The ladies' society of Plymouth Congregational church will be entertained Friday afternoon at the home of Mrs. Holmes, No. 28 Taber street.

W. F. Greader, of the Indiana Furniture company, who has been at the sanitarium at West Baden, Ind., for his health the past month, has returned.

Col. L. N. R. Sawyer, a special representative of THE SENTINEL, is suffering much pain and inconvenience from the effects of an abscess of the ear.

At noon today a team belonging to a farmer named Miller ran away on Berry street and took the right of way for several squares before brought to a standstill.

Shortly before noon today the patrol wagon was called to the Wabash crossing at Fairfield avenue, where an insane man was held awaiting the arrival of officers.

The Huntington News-Democrat: "Frank G. Martin, of Fort Wayne and Miss Jennie Ariool, of Jackson township, were married at the home of John Hughes, on [illegible] street, by Rev. J. W. DeLong, Tuesday evening."

Six year old Miss Bessie, the interesting daughter of Mr. and Mrs. Alexander Bessie, of 58 Baetz avenue, celebrated her sixth birthday anniversary by entertaining a party of young friends yesterday afternoon.

This afternoon, an information received from the sheriff of Van Wert county, Ohio, Charles Price, a brick layer of this city, was arrested by Deputy Sheriff Gladdens. He is charged with complicity in a whitecap outrage a short time ago.

Mrs. George P. Gordon claims the credit of raising the first cotton plant in this county, a distinction which has been accorded to another person. Sixteen years ago Mrs. Gordon planted some cotton seeds in her garden, on Lasalle street, and from them sprang a large plant which bore a half dozen or more bowls of cotton. One of the bowls bloomed while the plant remained outdoors, and the others came out after it had been transplanted in a tub and removed to the house. The experiment was never repeated by Mrs. Gordon because of the care attending the growing of the plants.

A HOT ONE.

Flames Destroy the Diether Lumber Yard.

Martin's Livery Stable Also Goes Up in Smoke—Loss to the Neighborhood of $6,000.

Early last evening a serious conflagration originated in the lumber yard of the Diether Lumber company, on East Superior street. The entire south end of the yard was laid waste by the flames, while the other portion was more or less damaged by fire and water. The livery and feed stable of Mr. Martin, adjacent to the lumber yard, was also burned.

The origin of the fire is not known. About 6:30 o'clock Herbert Walton, an employe of the livery stable, had his attention called to a blaze which had started about in the middle of the yard. The alarm was given by telephone to the central station, and several departments responded promptly, but so dry was the material for the flames to feed upon that the fire was soon communicated by the south ward breeze to the east or southern portion of the yard, including the two story storage house, situated along the Nickel Plate tracks. It was a stubborn fire to fight, but the firemen did so well that the destruction was confined almost within the area of the lumber yard itself. In the yard was a large amount of hard pine lumber, which burned like tinder. The storage building, which was 120 feet long and twenty feet wide, and two stories high, was filled with dressed lumber, moulding, doors and window sash. All were destroyed. While the conflagration was at its height in the lumber yard the Martin feed and livery stable caught fire. This was an old brick structure. It was soon gutted, but all the horses and vehicles were gotten out by Captain Bergman, Sergeants Drexler and Barkenrider and several others. The building was owned by August Lordier, but occupied by A. L. Martin. Mr. Martin sustains a loss of about $200, with no insurance.

When the blaze was finally under control the entire south end of the lumber yard was in ashes and smouldering ruins. The fire was kept from the offices and the lumber sheds at the Superior street end, although the office building was scorched. Chief Hilbrecht and his men deserve praise for the manner in which they handled the fire, for with inefficient service the flames might easily have communicated beyond the limits to which they were confined. It was an intensely hot fire. Cars on the Nickel Plate tracks caught fire several times and had to be frequently drenched. The buildings along Superior street on the north and Columbia street on the south were so heated that the water was turned on them during the hottest part of the fire.

L. J. Diether said the Diether Lumber company's loss would amount to about $6,000. The company carried $9,000 insurance, as follows:

Schrader & Wilson, Westchester, $1,000; Palatine, $1,000; D. L. Harding, Milwaukee Mechanics', $1,000; J. L. Graham, London and Lancashire, $2,000; Lumbermen's Mutual, of Indianapolis, $3,000; Lumbermen's Mutual, of Springfield, Ohio, $1,000.

The office was insured in the German American, for $200, and the Niagara, for $500. Both these companies are represented by the S. C. Lumbard agency.

The loss to Mr. Lordier, owner of the livery barn, is about $500, with no insurance.

The origin of the fire is a mystery. Mr. Diether left the office ten minutes before the fire was discovered and says no fire was apparent. The proximity of the yard to the Nickel Plate tracks gives strength to the theory that a spark from a locomotive started the blaze. Incendiarism is also suspected, fire bugs having operated rather extensively in this city the past month.

STOPPED THE SHOW.

Immoral "Palace of Illusions" Quits Business.

Notified by the Police to Fold Out of Town They Will Exhibit Somewhere Else.

Yesterday one W. R. Sharp secured a license to exhibit his "palace of illusions" in a store room of the Keystone block. He did a rushing business last night, many of the patrons being of youthful years and easily susceptible to illusions. It was reported to the police that the show was immoral and not fit to be seen in a public exhibition or any where else. Superintendent Gorsline went around to the show this morning and gave the proprietor short notice to quit and the showman closed the doors at once.

Special Shoe Sale.

Ladies and gents, have a look at the shoes we are selling this week for $1.11, $1.24, $1.48, $1.74, $1.98, $2.24 and $2.48. All styles of toes. Special prices on school shoes. Just received a line of winter tan with heavy soles and box calf. You want to see them, the prices will please you.

[illegible]

The Ladies mission of the Baptist church will [illegible] Friday evening at 8 o'clock at the home of Mrs. A [illegible]

C. Beaver, on South Broadway. All desiring to go will be met at the corner of Broadway and Creighton avenue with carriages to convey them from the street cars.

WHERE'S THE HORSE

John Hughes' Horse the Victim of Boys' Pranks.

Three Urchins Borrow Horse, Buggy and Harness and Make a Dark Ride [illegible] Returned.

John Hughes, of Duck Alley, is looking for a horse. This steed was taken from his barn by mischievous boys last Tuesday night and hitched to one of the vehicles standing in front of Chaney's wagon shop, on East Superior street. The lads evidently drove out into the country, where the horse dropped from exhaustion. At any rate a farmer returned the vehicle and harness to Chaney's shop, having found it along the roadside and identifying the property. But no trace of the horse could be found. It probably died. Mr. Hughes' horse could not be classed as a fine specimen of the equine species, nor would its ancestry be traced to noble blood. It had ribs the same as any horse, as could be easily proven, but with all its failings it was a good and useful horse and its owner mourns his loss deeply. The loss of this animal will probably go down in tradition along with the mystery of "who burned Stropes barn?"

DIED INTESTATE.

The Late John Orff Did Not Leave a Will.

C. E. Orff Appointed Administrator—Damage Suit for $6,000 Filed—News of the Courts.

The late John Orff died intestate and left a personal estate of the probable value of $10,000. His son, C. E. Orff, was appointed administrator today by Judge O'Rourke. He qualified by giving a bond of $20,000 with John R. Orff, Montgomery C. Orff and S. C. Lumbard as sureties.

WANTS A DIVORCE.

Henry Goldstine, a Hebrew, today filed a suit for divorce from his wife, Ida Goldstine. The complaint says the defendant left the plaintiff last December, going to Wisconsin, and that she refuses to return. They have four children ranging in age from two to six years, the oldest and youngest of which are with their mother. The plaintiff wants the custody of all the children.

WANTS $6,000 DAMAGES.

William H. O'Brien has commenced suit in the superior court against the Star Iron Tower company for $6,000 damages. His complaint states that in May, 1887, he went to work for the defendant company as superintendent at a salary of $1,200 per annum. In September, 1888, the defendant voluntarily increased his salary to $1,500 and that in the December following he invented a mast arm and an insulator for iron posts, the patent rights of which he assigned to the defendant in consideration of an increase of salary to $1,800 per annum, with a stipulation that in case either party to the contract wished to sever the relation three months' notice should be given. It was also stipulated that plaintiff was to receive one-half the profits of the manufacture of his inventions. The plaintiff says he was discharged without notice and without cause in June, 1894. He asks the court to give him $6,000, at which price he places the value of his inventions.

OTHER COURT NEWS.

In the superior court Judge Dawson granted a decree of divorce to Minnie Weaver from Wm. Weaver.

The suit of Wallace vs. Everett is on trial in the superior court.

Wesley Judge, colored, is on trial before a jury in the circuit court, charged with assault with intent to kill Detective Fox, of the Pennsylvania company. The assault was committed last summer in the east yards. Judge was armed with a revolver and a large knife.

LICENSED TO WED.

Charles A. Paul and Amelia M. Ortlieb.

John P. Schnat and Susie Rapp.

Charles Starr and Johanna M. Hodge.

George Snyder and Cora Boyer.

CAUGHT AT FINDLAY.

John Wolford, Chicken Thief, to be Brought Here Today.

Sheriff Melching went to Findlay, Ohio, this morning and will return this afternoon with John Wolford, wanted here for larceny. Wolford was the accomplice of Walter Gross in a chicken stealing case, for which Gross was a few days ago sentenced to a term in the Jeffersonville reformatory. The Findlay officers captured Wolford and have been holding him for Sheriff Melching.

WATKINS TAKEN TO MICHIGAN.

This morning Sheriff Hamilton, of Battle Creek, Mich., came to Fort Wayne for C. H. Watkins, the bicycle thief captured at New Haven Tuesday. Sheriff Hamilton at once recognized the prisoner.

Huntington Herald: Mr. and Mrs. Jack Schneider will entertain this evening at 6 o'clock dinner in honor of their guests, Mrs. J. Erick and daughter, Prudence, of Fort Wayne.

Economic Buyers

will find it to their interest to visit the

McVICKER CUT RATE PHARMACY.

Our prices are always the lowest.
Hood's Sarsaparilla $1 size, 70c.
Lydia Pinkham Co., $1 size, 85c.
One Minute Cough Cure, 50c size, 35c.
DeWitt's Sarsaparilla $1 size, 55c.
Fulton's Cough Syrup, 25c size, 15c.
Witch Hazel Salve 25c size, 15c.
Pure Rubber, 2 qt. Ft. Syringe, [illegible]

The Evening Sentinel.

BY E. A. K. HACKETT.

THURSDAY, OCT. 21, 1897.

TONIGHT.

Turnverein Vorwaerts—Entertainment and ball at Randall hall.
Society of Art—Opening exhibition of the season at Sons of Columbus hall.
Fort Wayne Athletic Club—Directors' meeting at the New Aveline.
Theosophical Society—Regular meeting.
Federal Labor Union—Regular meeting.
Lodges—Peruvian camp No. 55, The Grand Fraternity; Wayne tent No. 64, K. O. T. M.; Union Veteran legion; Summit City No. 26, A. O. U. W.; Harmony No. 19, I. O. O. F.
Masonic Temple—Attractions for the week:
Friday—"Railroad Jack."
Saturday—"McGinty, the Sport."

Perhaps a jury will not be so implicitly relied on by the policy gang hereafter.

The tone of the London newspapers for the past fortnight proves that jingoism is not indigenous to the soil of the United States.

The Luetgert jury believes in keeping the prisoner in suspense. So does the prosecution—about fifteen minutes at the end of a rope.

R. A. Van Wyck, Tammany candidate for mayor of Greater New York, is a hearty eater and holds the prize for eating the most beefsteak—twenty-six pieces—at the grand annual competition of the Beefsteak club.

If Tammany returns to power November 2 it can perpetuate its regime for many years. No such opportunity for the entrenchment of the power of bossism has ever been offered a political organization in this country.

The empress of Japan is the friend of woman's advancement. Stained teeth and shaved eyebrows are to be abolished. The Empress Fuska not only shares his throne, but is consulted by him on all important matters of state, which is an honor never accorded to any of her predecessors.

One of the delegates to the national liquor dealers' convention now being held in Indianapolis, made the statement in a speech that the laboring men constituted the best class of patrons of the saloons and the class upon which the saloons were mainly dependent.

Mayor Harrison, of Chicago, is not nurturing the presidential boom sprouted for him a few days ago by Henry Watterson. He has resolved to take part in the Greater New York campaign of Tammany Hall, and the democrats who favor Henry George will remember that young Mr. Harrison has departed out of his own way to look for trouble.

What people of ordinary minds cannot understand is that there should be any question raised of the power of the city to wipe policy gambling out if the authorities determine once that it shall be done. The mayor has the police power, the police force and the courts at his command. The game is unlawful and he has every means at hand for its suppression. Will it be suppressed? A good start has been made—let the work go on.

It will doubtless be some days before the will of the late George M. Pullman is made public, but it is thought a large part of his immense estate will be left to charitable purposes. A gentleman who was very close to the palace car magnate for years thinks there will be a very handsome bequest for the founding of a home for aged people. This was a public benefaction that Mr. Pullman long had in mind and one that he greatly desired to perform.

Fort Wayne owes to a capable fire chief and an efficient department the fact that the city was not ravaged last evening by one of the most general conflagrations in its history. Not everybody, perhaps, appreciated the dangers threatened by the burning of the Diether lumber yard. Had it not been promptly controlled and confined to original limits by skillfully directed work there is little doubt that it would have swept over a large area. It was also fortunate that little wind prevailed at the time.

A number of the leading republicans of New York are very severe in their denunciation of Mr. Platt. They claim that Van Wyck will be elected, judging from the poll that is now being taken and General Tracy's speech in Brooklyn Tuesday night, in the course of which he practically confessed his expectation of being defeated. Platt's obstinate determination to have a republican candidate in the field alone is responsible for the prospect of success that Tammany now enjoys. Without Tracy there would have been a square fight between the supporters of Low and Tammany. George would not have been a candidate and thousands of votes that the great single taxer will receive would have gone to Low.

One of the diversions pursued by the late Charles A. Dana was the collection of poetry and that he did will cause him to be gratefully remembered by thousands. As a rule compilations of poetry are worth little, but Dana's "Household Book of Poetry" is a volume worthy to be prized, as it is. It is comprised of all that is best of the verse of the language and through it the author rescued from oblivion many "gems of purest ray serene"—fugitive productions that have appeared here and there from time to time in obscure publications and written by still more obscure men and women in whom the divine fire burned. Some of the finest masterpieces of English verse are from unknown pens and it was a benefaction to our literature that there was a Dana to preserve them in books.

The democratic campaign managers in Ohio are pursuing a shrewd course. There seems to be little hope of defeating Governor Bushnell and all the energies of the campaign are being concentrated on the legislative ticket for the purpose of defeating Mark Hanna's ambition to return to the United States senate. The democrats of Ohio stand a good chance of accomplishing this. Ohio, while at large a strong republican state, has its republican majorities more concentrated than the democratic majorities, and though the republicans may elect their state ticket the democrats may obtain a majority in the general assembly because of having their majorities settled in a greater number of counties. This is the situation which is causing Mark Hanna so much anxiety and the democrats have wisely recognized and acted upon the weakness of the republican position in this regard.

Less than a generation ago cotton seed was a nuisance. It accumulated about the gin houses as kalm does about a coal mine. Streams were clogged with it. It rotted in the fields. It was a nuisance in every way. Now it is worth $30,000,000 a year. "Every bale of cotton," a writer on the subject says, "leaves a legacy of half a ton of seed, which, it is said, brings the planter nearly as much as his cotton. The oil is used for finer grades of soap, as a substitute for lard, and is so near olive oil that an expert can hardly detect the difference. The hulls are fed to cattle, make an excellent fuel, are valuable as paper stock and when burned the ashes make a fertilizer which is most efficacious. It has recently been discovered that cottonseed oil, with the addition of 18 per cent. of crude India rubber, makes an imitation which cannot be distinguished from genuine rubber."

The coveted wealth of the man who "strikes it rich" is one of the world's most darling objects of curiosity. While the man lives the popular cash valuation of his holdings is what any one may imagine it to be, and there is nothing more absent imagination than has to deal only with other people's money. To name Americans who were accounted wealthy yet died insolvent would be to fill a page; besides, any one can himself recall enough of of them to point the moral. The late Col. North, of England—the "nitrate king"—said to be the richest man in the world, left but a small fortune behind him; now comes the word that Barney Barnato, the "Kaffir king," who controlled more coveted properties than any other man who ever lived and at whose feet all England fawned, left less than $5,000,000 and committed suicide as a result of his efforts to save even that amount.

C. F. Smith is the name of an Indianapolis man who made a million or two in the bicycle business. This fall he thought he had a divine call to rescue his city from destruction by Mayor Taggart and other gobble uns that were ready to get it because it wasn't watching out, and he started out to run for the mayoralty on a ticket of which he was both the head and the tail. As a means to his election he circulated in his private organ, called Truth—presumably because it wasn't—certain libelous statements concerning the Indianapolis Sentinel, the Journal and the News. The election was held, Candidate Smith got a few odd dozen votes and has just wound up his political career in a blaze of glory by publishing a retraction of the libel things he said concerning the newspapers mentioned. Mr. Smith has evidently been using his [illegible] as a storehouse for the product of the big wind factory.

It is the almost unanimous testimony of rich men that the mere possession of wealth does not bring and cannot purchase complete happiness and contentment. A Fort Wayne gentleman who is employed on the Pennsylvania railroad enjoyed a pleasant chat with the late George M. Pullman only a short time ago while traveling between this city and Crestline. The duty of the railroad man placed him in the car on the train which [illegible] was Mr. Pullman's private car. Mr. Pullman asked the railroad man how he was getting along and if he was the owner of his home. The railroad man replied that he owned his home, that he had a loving Christian wife and everything to make home pleasant, and that he was happy and contented. Mr. Pullman said, with some feeling: "You are much better off than I am. I have everything, but am not as happy as you are. If they only knew it the workingmen with their little homes should be the most happy and contented in the land."

YOU—

CAN'T DOUBT

When you see our magnificent line of new Fall and Winter Goods. You are bound to find reasons why you should buy of us by simply looking at either the Quality or the Price.

Every Quality and Grade is a Warrent of Excellence....

Every Price is an Object Lesson In the Economy of Buying....

SUCH COMPLETENESS

In every department, of the BEST and NEWEST GOODS, is timely and tempting proof that we are prepared to give perfect satisfaction to the most critical and experienced buyers.

And the Fair Price Banner Waves Over All.

With Pride and Confidence in the Variety, Richness, Completeness and Cheapness of our Beautiful Stock, we invite you to come and see our seasonable line of

Men's and Boys' Clothing,

Hats and Gents' Furnishing Goods.

The certainty of the values we are showing, the unquestioned Superiority and newness of the styles, and the variety and range for Selection all guarantee

Pleasure and Profit in Buying Here.

Remember, we offer values that merit approval on account of quality and that are without equals for CHEAPNESS. Our prices make every dollar double duty.

You can save a stack of money by trading at our store. Will you?

Come Once and You'll Come Back—They All Do.

LEHMAN'S

34 and 36 Calhoun St.
Foellinger Block. :: Fort Wayne, Ind.

REAL ESTATE SALES

Reported Daily by the [illegible] Abstract Company.

Daniel D. and Dorcas A. Clem to Marion P. Morgan, part southeast quarter, section 23, township 29, range 15, east, containing ¼ acre, for $500.

Henry and Mary S. Seelig to Jacob A. Calhoun, lot 36, Rockhill & Nelson's addition, for $2,450.

Thomas and Kate Shaw to William A. Diffendarfer, east 53 feet, lot 66, Lasselle's addition, for $1.

William A. Diffendarfer to Kate Shaw, east 53 feet, lot 66, Lasselle's addition, for $1.

John, Adam and Emma Ziegler to William Charles Ziegler the undivided ⅓ of east half, block 8, Evan's place, for $600.

AT THE HOTELS.

Partial List of Guests at Several of the City Hostelries.

Wayne—A. Ackerman, Cleveland; A. S. Leopold, Philadelphia; F. A. Siegel, Fred Specht, jr., New York; J. B. Ferris, St. Louis; William D. Frazer, James W. Cook, Warsaw; E. H. Andrews, Lafayette; F. A. Skelton, Terre Haute; Edward A. Fisher, Pittsburg; W. S. Tolman, Boston.

New Aveline—C. O. Evans, St. Louis; John D. O'Connor, Toronto, Ohio; C. L. Hamilton, Battle Creek; A. H. Johnson, Indianapolis; A. F. Bennett, Boston; C. C. Carter, Toledo; B. F. Hill, Winchester; R. C. Montgomery, Bellaire, Ohio; R. Goldman, Philadelphia; Henry Hardebeck, Cincinnati.

Randall—Eugene Morrow, Miss Cora Morrow, Bluffton; Charles J. Ryan, Montpelier; C. D. Avery, Jackson, Mich.; S. E. Weybright, South Whitley; C. A. Burgess, Grand Rapids; W. B. Parker, Chicago; T. J. Cuppy, Auburn; M. H. Scott, Rochester.

Rich—C. L. Robinson, Boston, Mass.; W. B. Buck, G. W. Underwood, Chicago; J. F. Lochot, Berne, Ind.; J. W. Kyser, Dayton, Ohio; S. E. Monroe, E. W. Meeks, Monroeville, Ind.; N. C. Sadler, Boston, Mass.; J. Fechweck, W. F. Thrift, Cincinnati.

NORTHERN INDIANA NOTES.

A board of trade has been organized at Montpelier.

The charter of the Howard National bank of Kokomo expires by limitation January 1. The bank will then be reorganized and new stockholders taken in.

Wesley Weaver, of Adams county, has been chief mourner in twenty-one funerals, having buried nineteen children and two wives. He has still eight children living.

An effort will be made to secure the location of the biological station maintained by the Indiana university at Vawter park, Turkey lake, at Lake Maxinkuckee, Marshall county.

Herman Simon, eighty-five years old, while crossing a street at Wabash, was struck by a passing buggy, receiving injuries soon terminating in death. Three of his sons are business men there.

Fire at Michigan City destroyed the wood working department of the immense Hitchcock Chair company plant. The origin of the fire is unknown. The insurance will cover the loss, which is heavy.

Judge Brownlee, of the Marion circuit court, is taking high rank as a divorce judge. One day last term he disposed of thirty-eight cases in one day, and last Friday he summarily wound up forty additional cases.

W. H. Bunge, a Chicago pickle manufacturer, yesterday purchased a tract of two thousand acres of land near LaCrosse, Laporte county. He will colonize the tract and establish a pickle factory. The plant will be built at once.

The village of Center, Howard county, suffered from a destructive fire about 2 o'clock yesterday morning. All the business portion was swept away, with the exception of the post office. The total loss is $11,500, with $2,700 insurance. The fire originated in Gregory's grocery.

Charles A. Yotter, of Angola, and Miss Gussie Best, of Huntington, were married at the home of the bride's sister, Mrs. E. C. Bonnyan, in the latter place. The Rev. Henry L. Nave, Presbyterian minister, of Greencastle, performed the ceremony. Mr. Yotter is a lawyer of Angola and a rising young democratic leader in the politics of his section.

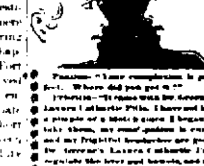

Patience—"Your complexion is perfect. Where did you get it?" Patience—"It came with Dr. [illegible] Laxura Cathartic Pills. I have not had a pimple or a black-head since I began to take them, my complexion is cured and my frightful headaches are gone. Dr. [illegible] Laxura Cathartic Pills regulate the liver and bowels, and are the pride of [illegible]. Made by the [illegible]."

AMONG THE LODGES.

(CONTINUED FROM FIRST PAGE.)

fall convocation of the Scottish Rite Masons of the Valley of Fort Wayne, will be held November 23 and 24. Fort Wayne Lodge of Perfection will confer the grades from the 4th to 14th degree on Tuesday, and the next day [illegible] council will confer the grades 15th and 16th degrees. The indications are that this will be the banner convocation of the rite in Fort Wayne.

I. O. R. M.

The great council of the Improved Order of Red Men began a two days' session at Odd Fellows' hall Tuesday morning at Indianapolis. About four hundred members of the order came to the city to attend the sessions.

The report of Thomas G. Harrison, great chief of records, showed that the total membership at the last report was 11,484. Members taken in by card, adoption and by reinstatement brings the total membership up to 14,973. The total number of tribes in the state is 174. Twenty-four members have been expelled in the last year. The total loss from membership during the year was eighty four. All the reports show the order to be in good financial condition. At present there are cash assets amounting to $10,000. Of this amount $3,000 will probably be paid out during the present session. Most of the business yesterday was of a routine character. In view of the meeting at Indianapolis next year of the supreme council of the order the session yesterday appropriated $1,900 for the entertainment of the members of the council. A committee on entertainment was appointed, consisting of the past grand officers of the state. They will select an executive committee. An important item of business which came before the session was the consideration of a proposition to admit members at eighteen years of age. The resolution, on being put to a vote, was badly defeated. However, it was reintroduced and will come up again at the meeting next year.

The election of officers resulted as follows: Great sachem, B. B. Campbell, Anderson; great senior sagamore, F. D. White, Connersville; great junior sagamore, E. M. Hood, Shelbyville; great prophet, C. R. McLeland, Madison; great chief of records, Thomas G. Harrison, Indianapolis; great keeper of wampum, John A. McGaw, Indianapolis; great representatives, John A. Zeck, Madison; W. B. King, Lafayette; L. B. Weaver, Warsaw; John A. McGaw, Indianapolis; great trustees, W. L. Ramsey, Indianapolis; Perry Barr, Muncie; Edward Grimbo, New Albany.

The Daughters of Pocahontas held a reception at the Grand hotel last evening, and today are holding their regular meeting at Red Men's hall.

A. O. U. W.

No. 12 had one victim for the goat, while the recorder read off six new applications. The Terre Haute celebration committee from Nos. 26 and 16 visited No. 12 to consult with their committee and the indications point to a very large number from the three lodges, which will leave here on the evening of the 26th to attend.

Tomorrow evening No. 19 will give one of their old time smokers. The musical and entertainment committee have prepared some fine music and singing, and an entertainment of a high order will be rendered in addition to the smoker.

The Mutual Aid will initiate a class of ten or fifteen candidates. Every member of No. 19 and the Mutual Aid should be present, as a right royal good time is an assured fact.

Interest in A. O. U. W. circles centers in the celebration of the twenty-ninth anniversary of the order, which takes place at Terre Haute next Wednesday, October 27. Advices from that city are to the effect that every arrangement for the entertainment of visitors has been completed and every train entering that city on Wednesday will be attended by reception committees, who will lead the strangers to headquarters. The members of the order in Terre Haute have been very enthusiastic in their work and have been greatly assisted by the citizens in general. Wagons bearing the inscription "A. O. U. W." will be out early and late on that day gathering the abundance of provisions which have been donated. Visitors will be given a free dinner and will be admitted free to the several entertainments to be given during the afternoon and evening. One of the features of the entertainment at Hindley hall on the 27th will be an address by Past Chief of Honor Mrs. Ginevra L. Miller, of St. Louis, also an address by Grand Chief of Honor Mrs. Ella Conover, of this city. An admission fee will be charged members and the public in general, of Terre Haute, but visitors need only to show a badge of their lodge. It is not definitely known how many will attend from this city, as a reasonable railroad fare has not been secured. However, if a rate as low as $2.50 is made, Fort Wayne will be largely represented. Hon. J. M. Robinson, of this city, is on the program, and many of his admirers have expressed their intention of hearing him. Summit City lodge, of this city, together with Nos. 12 and 26, is making every effort to swell the Terre Haute gathering. This order is doing a great work, having paid to the widows and orphans of its deceased members nearly $75,000,000 since its organization. Many of the subordinate lodges pay a sick benefit, and one of these is No. 26, this lodge having paid nearly $1,000 for the relief of its members since its organization. It has disbursed for this purpose over $200 since July 1. At the meeting tonight there will be several debates on important subjects and instrumental and vocal music are also on the program.

The true composition of Cleveland's baking powder is plainly printed on every can. That's honest; that's fair.

You know what you are eating when you use Cleveland's.

Guarantee.

Grocers are authorized to give back your money if you do not find Cleveland's the best baking powder you have ever used.

Cleveland Baking Powder Co., N. Y.

K. OF P.

Phoenix lodge, No. 101, will have a social program after the business session next Monday evening. Members of Fort Wayne lodge, No. 116, and of Maumee lodge, of New Haven, will be present to witness the proceedings. Two ranks will be conferred upon one candidate, after which the musical and literary program will be given.

In the presence of thousands of people the first Pythian home in the world was dedicated at Springfield, Ohio, last week, the official declaration of dedication being made by John W. Winn, grand chancellor of the Ohio Knights of Pythias. The exercises consisted of speeches by Past Supreme Chancellors Howard Douglas, of Cincinnati; Walter B. Ritchie, of Lima, and other distinguished Pythians. Judge J. C. Guiser, of Piqua, president of the board of trustees, presided. The event signalized the completion of one part of the splendid building, which, with a large cottage, is now occupied by a large number of orphans, wards of the order.

The endowment rank Knights of Pythias shows the following results for the first six months of 1897: 264 sections, 5,527 applicants admitted, over $5,000,000 endowment issued and $544,000 disbursed in payment of death claims.

R. AND S. M.

The forty-second annual meeting of the Grand Council of Royal and Select Masters of Indiana, began Tuesday at the Masonic Temple at Indianapolis. Of the fifty councils in the state, fifty were represented. The following officers were elected:

Illustrious Grand Master—David H. Burns, of Lebanon.

Deputy Illustrious Grand Master—John W. Pottinger, Laporte.

Grand Principal Conductor of the Work—John Borough, Mishawaka.

Grand Treasurer—Martin H. Rice, Indianapolis.

Grand Recorder—William H. Smythe, Indianapolis.

Thomas R. Marshall, of Columbia City, was appointed chairman of the committee on necrology; Mr. R. W. Hordhurst, chairman of the committee on foreign correspondence, and W. C. McNutt, of Fort Wayne, to a place on the committee on grievances and appeals.

RATHBONE SISTERS.

The district convention of the Rathbone Sisters of the Third district will be held in Andrews Oct. 28. It is expected that a large number will go from this city. The grand chief of Indiana, Lola Calvert, will be present and a good time is anticipated. Mrs. Ella Fessenden, of this city, will read a paper. Subject, "Do Your Best." All members desirous of attending should be at the regular meeting Saturday evening, as final arrangements will be made. There will also be initiation Saturday evening in both knights and ladies' degrees.

KNIGHTS AND LADIES OF HONOR.

The official publication of the Knight and Ladies of Honor states that it is quite probable a proposition will be submitted at the coming session of the supreme lodge whose object will be the employment of salaried organizers who will be required to devote their undivided time to its interests. This idea contemplates that the supreme lodge will assume the entire organizing department and relieve the grand jurisdictions in this respect. In other words, the organizers will work in the various states but will be responsible only to the supreme lodge for their work.

L. O. T. M.

The ladies of Mad Anthony Hive, No. 27, have decided to let themselves be heard from once more. We now number over one hundred members with fifteen applications pending. Dr. Wm. Easlen has recently been appointed examining physician of this hive. The hive was visited at our last meeting by a lady from Chicago, who stated that there was no better drilled staff in that city than this one. The hive is in a flourishing condition financially.

MODERN WOODMEN.

Fort Wayne camp No. 4761 meets promptly at 7:30 o'clock every Friday evening in Harmony hall, on West Berry street. All members are requested to be present tomorrow evening, as business of importance will be transacted.

AMERICAN SONS OF COLUMBUS.

At the supreme meeting held in Keokuk, Iowa, three members of this city were honored. F. W. Irwin was elected grand admiral, E. O. Ebinger, grand secretary, and Dr. K. J. McBeam to the board of directors.

FRATERNAL MYSTIC CIRCLE.

Fort Wayne ruling 467 has won closed its charter. It has a hopeful enthusiastic and very promising membership. Its influence for good is an assured and gladsome certainty. Its mission—to provide for widows and orphans, to provide for the totally disabled, to care for the sick and suffering member and to encourage pleasant social relations—is to be commended.

DISAGREED

(CONTINUED FROM FIRST PAGE.)

their vouchers they were taken down to the basement in an elevator and left the criminal court building by way of a rear entrance to the jail yard. The jurors left in squads of four. They did this to avoid the great crowd that had collected in front of the criminal court building and also to get away from the reporters. But the latter gentlemen were fully posted on exits and entrances to the big building and met the jurors as they emerged from the jail yards.

It was reluctantly admitted by several of them that the disagreement was brought about by a wide difference of opinion regarding the rings found in the vat, the testimony of Emma and Gottlieb Schimpke and the testimony of Kenosha witnesses who positively testified that they saw Mrs. Louise Luetgert alive in the Wisconsin town on May 3, 4 and 5. Juror Harley did not believe the rings found in the middle vat of Luetgert's factory were Mrs. Luetgert's rings.

Holabird was inclined to believe the story of the Kenosha witnesses, despite the impeaching evidence introduced and Barber would not believe the strong evidence given by the Schimpke sisters. These were considered the strong features of the trial by the jurors.

HISTORY OF THE TRIAL.

The Luetgert trial has been one of the most noted cases in criminal history. Adolph Louis Luetgert, who had been a wealthy manufacturer of sausage and had recently failed in business, losing much of his fortune, was arrested May 17, charged with the murder of his wife, Louise. Mrs. Luetgert disappeared from her north side home May 1, but the fact was not reported to the police until her brother started an investigation a week later. According to the theory of the prosecution the murder of Mrs. Luetgert by her husband was a horrible one. It was asserted by the state that the sausagemaker, having tired of his wife and desiring to marry Mrs. Christina Feldt, a wealthy widow, had enticed the missing woman to the basement of his factory on the night of May 1, then, after a terrible struggle, killed her with a club.

After the murder, according to the prosecution, Luetgert placed the body of his wife in one of the huge sausage vats and with a quantity of caustic potash boiled the body until it had almost entirely disappeared, sitting by the vat throughout the night, alone and on guard. Soon after the police took charge of the case the sausage vat was drained and several bones, two rings and some corset steels were found. Upon this evidence the state based its case. Over the identification of the bones a desperate battle of expert opinion was waged, the identifications ranging all the way from the statement that the bones were those of a woman of about Mrs. Luetgert's size to the assertion that they were probably all that was left of a pet dog of the Luetgert family.

COST OF THE CASE.

The expert testimony alone cost the state $5,000 and the entire cost of the trial to the prosecution is estimated between $15,000 and $20,000.

Luetgert's defense was that his wife had left home while temporary insane. The use of the caustic potash in the sausage vat was explained as an experiment in soap making and much testimony was introduced to show that the rings found had never been worn by Mrs. Luetgert and that the bones were not human. The prosecution was conducted by State's Attorney Deneen and Assistant State's Attorney McEwen and the defendant was represented by ex-Judge Vincent and Albert P. Phalen. The trial, which consumed eight weeks, was marked by intense interest and dramatic incidents, the court room being packed daily to the standing point.

The Transvaal diamond is the only stone ever discovered that has actually fooled the pawn brokers. Get one now for 25c. Saturday is positively the last day.

THE MARKETS.

Chicago Market.

Chicago, Oct. 21.—Wheat—Oct., 90⅞c; Dec., new, 91⅞c; old 90⅞c; Jan., 90⅞c; May, 92⅞c.

Corn—Oct., 24⅞c; Dec., 25⅞c; May, 29⅞c.

Oats—Oct., 17@17⅞c; Dec., 18@18⅞c; May, 20⅞c.

Pork—Oct., $7.85; Dec., $7.87½; Jan., $8.82½.

Lard—Oct., $4.27½; Dec., $4.30; Jan., $4.35.

Ribs—Oct., $4.42½; Dec., $4.27½; Jan., $4.67½.

FOR SALE.

A good route on the Sentinel, inquire this office. tf

Senator N. B. Critchfield, of Somerset, Pa., who was in the city on a business mission, has returned to his home.

AS SURELY AS SPARKS FLY UPWARD

So surely will sleeplessness, nervousness, loss of appetite and similar troubles, shatter the constitution, make it an easy prey to all life destroying diseases. Bioda Pills, the new discovery, cure all nervous and blood troubles. Bioda Pills make the heart right, nerves right, because they make the blood right. As a female regulator Bioda Pills are invaluable, furnishing pure blood to the brain and spinal cord. Bioda Pills, Discovered and Perfected by THE TURNERS of Philadelphia. THE TURNERS also make: [illegible]

DREIER BROS., DISTRIBUTING AGENTS.

Don't Go to Alaska

FOR

GOLD DUST

All Grocers Sell It.

Cleans Everything.

MADE ONLY BY
THE N. K. FAIRBANK COMPANY,
Chicago, St. Louis, New York, Boston, Philadelphia.

Roger Bros.,

Best Silver Knives and Forks at $3.25 a doz.

100 piece decorated porcelain china dinner set, only $6.25.

Decorated 100 piece dinner set, $7.00.

Decorated 10 piece toilet set, $2.00.

Good banquet lamp, $2.25.

Decorated lamp and globe, 79c.

Stone jars and milk pans, 5c.

Cut glass very cheap and good.

WARD'S CHINA STORE,

No. 8 West Columbia Street.

WHEN OTHERS FAIL, CONSULT

DR. WENGER,

So well and favorably known as America's leading and most successful **SPECIALIST** For his many and wonderful cures in all

BLOOD AND SKIN diseases, sores, spots, pimples, scrofula, syphilitic taints, tumors, tetter, ECZEMA, and blood poison of every nature.

KIDNEY AND URINARY, weak back, pain in side, abdomen, bladder, sediment in urine, brick dust or white, painful urinations, Bright's disease and all diseases of the bladder.

PRIVATE DISEASES—Gleet, Gonorrhoea, Inflammations, Discharges, Strictures, Weakness of Organs, Syphilis, Hydrocele, Varicocele and kindred troubles quickly cured.

LOST MANHOOD and all its attending ailments, both YOUNG, MIDDLE AGED AND OLD MEN. The awful effects of early indiscretions, producing weakness, NERVOUS DEBILITY, night emission, exhausting drains, pimples, bashfulness, loss of energy and weakness of both body and brain. Cancers, tumors, piles, cured without knife or pain.

Do not let timidity or prejudice keep you from calling.

OFFICE DAYS:—Thursdays, Fridays and Saturdays.

Sunday Hours 2 to 4 only.

DR. N. R. WENGER, 136 Calhoun St., Fort Wayne, Ind.

Furniture Prices

Still Melting.

The weather has melted the prices of Furniture terribly. This is the event that economical Housekeepers have been waiting for.

We Have Bargains Now.

We are right to business and are going to make prices on Furniture, Stoves, Carpets, Mattings and Draperies an object to those that wish to buy. You can take your choice in paying the bill—Spot cash or the credit system.

Indiana Furniture Co.,

28 W. Main St. :: *166 Calhoun St.*
Phone 359.

Martin's

BACK WATER TRAP

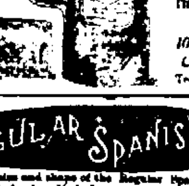

Prevents Sewerage from backing in your cellar.

Circulars and full Particulars on Application....

EMMETT MARTIN

Plumber and Gas Fitter,

104 Buchanan Cor. Hanna

Telephone 379.

This is the exact size and shape of the Regular Spanish Cigar. The only 10c Cigar that sells for 5c. Made by
KASTEN & KOHLMEYER, 248 Calhoun Street.

"'TIS LOVE THAT MAKES THE WORLD GO ROUND."

Some people think money is a greater power than love. Oh! What a mistake! See how the little boy Cupid, leads the great soldiers and men of power are twisted around his little fingers.

A woman's most precious possession is the capacity for awakening pure and noble love. More power than wit or intellect is the womanly capacity for happy wifehood and motherhood.

A woman who is weak or diseased in the special organs of her sex is deprived of the power and privilege which should be hers to long to be. Such troubles are as a rule curable. Perhaps health and strength of the feminine organism is insured by proper care and the judicious advice of a qualified medical woman. Dr Pierce's Favorite Prescription cures all weaknesses and disorders of women, in special practice.

For nearly 30 years Dr. Pierce has been chief consulting physician to the Invalids' Hotel and Surgical Institute of Buffalo, N. Y. No other physician has had a more extensive practice in private medical treatment of women's diseases. No other stock patent medicine has a record for cures at home that ever been so good. It has restored health, strength and womanly power to tens of thousands of women.

Women who want to understand their own powers and possibilities should read Dr. Pierce's thousand page illustrated book, "The People's Common Sense Medical Adviser." It is the most up-to-date and reliable medical book of the kind ever published. In paper covers it will be sent absolutely free to any one sending 21 one-cent stamps to pay the cost of mailing only. Address, World's Dispensary Medical Association, Buffalo, N. Y. For a handsome cloth bound copy send 50 stamps.

"HE DIDN'T KNOW THEY WERE LOADED, OR HE HAD CLOTHES TO BURN."

1

2

3

4

5

6

PLAY GOLF

The out-door, exhilarating, healthful, and fashionable game of the day. Much about it, and pictures, in the October PURITAN.

Health is Wealth.

DR. E. C. WEST'S NERVE AND BRAIN TREATMENT

McCoy's New European Hotel

CORN. CLARK AND VAN BUREN STS.

CHICAGO.

FIRE PROOF.

Ask your Druggist for a generous 10 CENT TRIAL SIZE.

Ely's Cream Balm

CATARRH

COLD IN HEAD

YOUNG WOMEN desiring to make their home at the

Y. W. C. A. ROOMS,

49 and 51 W. Berry Street,

SHOP AND RAIL.

Wabash Master Mechanics Will Meet Here Saturday.

E. A. Snow Falls Through a Bridge and is Injured—The Wabash Road—Local Matters.

J. R. Barnes, superintendent of motive power of the Wabash, has called a meeting of his master mechanics for next Saturday, the month to be held in this city. Those who will participate are Master Mechanic C. H. Deeder, of this city; G. W. Mudd, of the middle division of the system, and G. S. Mason of the western division.

FELL INTO A BRIDGE.

E. A. Terre, of Salem, Ohio, was badly injured at Wolcottville, Ind., last night. He started to walk down the Grand Rapids tracks to get upon the caboose of a local freight which was bound for this city, and in the dark walked off the abutment of a bridge spanning a small stream at that point. The bed of the creek was dry and Mr. Terre landed upon his head and shoulders upon the stones. The trainmen discovered the unfortunate man and picked him up. He was taken to a hotel in Wolcottville in an unconscious condition, where a physician examined him and pronounced his wounds rather serious. There was a slight fracture of the skull and various bruises about the head and body.

CUES FOR DAMAGES.

Owen Sullivan, of Wabash, head clerk in the railway postal service between Toledo and St. Louis, on the Wabash, last evening brought a $10,000 damage suit against the Wabash road. He alleges that his nervous system was permanently injured in a wreck last November, when the fast mail left the track at New Haven, Ind. Sullivan was obliged to lay off seven months and is now a physical wreck.

FUTURE OF THE FINDLAY.

Findlay Republican: "The announcement that the Tangent line will return its general offices and shops to Findlay probably marks the permanent selection of this city as the headquarters of what is distinctly to be, in a comparatively few years, one of the most important trunk line railroads in the central west. The immediate effect of this proposed removal means much, but the ultimate result is vastly more important in the promise of good to Findlay.

"The Republican has had faith in the future of this projected railroad system and it still has that faith, grounded, as it believes, upon the most substantial assurances. These assurances are: 1. It is owned by men of vast capital and great enterprise in railroad building. 2. It is being built expensively and substantially. 3. It will be the shortest line and have the lightest grade of any railroad in the central west. 4. It will traverse a country rig in both development and possibilities. 5. It is not dependent upon local aid. We predict that the road in the next ten years will be the leading trunk line crossing the Buckeye state and will therefore be a prosperous carrying system.

"If Findlay is to be the other headquarters of the road and the location of its general shops, it will also eventually be a divisional headquarters for two divisions, east and west. This will bring to the city many families of a most desirable class—the families of trained and well paid officials and workingmen and Findlay will profit largely in her business as well as in her minor employments by this influx.

"The Tangent has come to Findlay through great tribulation, both to the road and the city, but it is believed to be a great blessing in the end, as is already clearly shown."

BRIEF MENTIONS.

M. Steinbacher, of the Pittsburg planing mills, is sick.

T. B. Hunt, general foreman of the Pennsylvania car shops at this city, was in the city today on business for the company.

Joseph Golden, fireman on the Grand Rapids road, has returned from Richmond, Ind., where he attended a funeral yesterday.

H. B. Ness, a timber, has returned to his work in the Pittsburg shops after a few days absence on account of the wedding of his sister.

Hugh Walsh, a switchman at the Pittsburg shops, has some visitors who reside in Toledo, and he has taken a lay off to entertain them.

Engineer D. T. McFee, of the Nickel Plate, has returned from Ohio, where he went ten days ago to attend the funeral of a relative.

James T. Leary, chief motive power clerk of the Pennsylvania company, is at Columbus, Ohio, on business connected with his department.

H. W. Woodward, chief clerk in Supt. F. S. O'Rourke's office, has resumed his duties after a two weeks' vacation spent at Buffalo, N. Y.

Wabash engine 430 was turned out of the shops this morning, looking like a new locomotive in its new coat of paint. The engine has been thoroughly overhauled.

Machinist George Slater, of the Pittsburg shops, had the misfortune to get a piece of steel in one of his eyes this morning. The metal was removed by Dr. K. K. Wheeler.

Train Dispatcher C. M. LaRue went up to Chicago this morning to look after some private business. Pittsburg train dispatchers are now allowed one day vacation every fortnight.

Baggagemaster George B. Gordon, of the Pittsburg, has a sprig taken from a tree in his yard, upon which there are thirteen full grown quinces and the sprig is only six inches long.

The first three months of this fiscal year the Queen and Crescent lines earned $308,223 net.

The New York Central people have decided to build a passenger station at Albany costing $1,500,000.

The Cleveland, Lorain and Wheeling is doing the heaviest business at any time since operated, handling daily 600 or more carloads of coal.

The Cleveland, Lorain and Wheeling has the plans for new shops at Lorain completed and will begin their erection in the early spring.

It is stated that the new elevator of the Big Four at Cleveland, O., is worth several hundred cars to the lines, so greatly does it aid in the transfer of grain.

The official figures show that the fast trains east bound are carrying 20 per cent. more people than in October last year, and westbound fully 30 per cent. more.

The net earnings of the Panhandle are now exceeding those of the corresponding period last year. A year ago, and the remaining months of the year are likely to be as satisfactory.

The Monon now has seven construction trains at work, two running down the grade at Cedar Lake and five distributing gravel ballast north and south of Lafayette on the main line.

The Detroit, Grand Rapids and Western railroad company, which recently secured control of dockage at Milwaukee, will begin to operate its ferry line between Milwaukee and Muskegon on December 1.

Jack Hurst, a machinist who had been employed at the works of the Western Gas Construction company for some time, has taken a position in the Bass works. His father is the foreman at the Construction works.

From the tenor of the remarks of D. B. Martin, passenger traffic manager of the Baltimore and Ohio lines, the passenger department will again pass the old style of mileage book, good on the Baltimore and Ohio and the Baltimore and Ohio Southwestern.

William Baker, division freight agent of the Pittsburg, left Chicago this morning on a special train. He will stop at all stations on route east and will reach this city about 3 o'clock this evening. Tomorrow he will traverse the line between this city and Crestline.

Foreman T. J. Reinbrack, of the paint department of the Pittsburg shops, will leave next Saturday for James lake upon his regular annual fishing expedition. On account of business in the shop, he was unable to take his vacation this year as early as he had been his practice in former years.

From the tenor of eastern financial papers the annual report of the Chicago and Eastern Illinois railroad for the last fiscal year was not up to expectations. The report shows that low rates are to blame for the unfavorable exhibit, as heavier tonnage and more passengers were carried than in the year ending June 30, 1896.

Harry McCullen, of the Wabash machine shop, was injured internally this morning by a driver box falling and striking him in the left side. Just how badly he is injured will not be known for a day or two, as injuries of that character are slow to develop. Dr. C. B. Stevens is attending McCullen.

E. Plattor, a fireman on the Grand Rapids and Indiana road, will leave tomorrow for Possons, Kansas, where he will visit his father and mother about three weeks. Mr. Plattor, sr., is a blacksmith by trade and several years ago he was employed in the Pittsburg shops. He is now running a blacksmith shop in Possons in connection with farming.

The efforts of the southwestern roads to divert the channel of traffic from the eastern Atlantic export ing points to those of the south, have resulted in low freight rates, as evil which the officials of the western roads are now trying to remedy. A meeting was held in Chicago last Tuesday for that purpose, but it did not result in any definite action.

C. J. Major, an apprentice in the Wabash machine shop, lost the end of the index finger of his left hand in a peculiar manner last evening. He was hauling an engine side rod upon a hand truck and as the wheels passed over something lying on the ground the jar threw the side rod around so that it caught the finger between it and the handle of the truck and cut off the end of the member as clean as if it had been amputated with a knife.

John S. Brittingham, a wheel maker, has sold his residence property at 30 Morris street and will hereafter reside in St. Mary's, Ohio, where he is employed at his trade and where he has been working for the past six months. The household goods were shipped to that place yesterday and the family will follow tomorrow. When the Standard Wheel works in this city were in operation Mr. Brittingham was employed therein.

The Machinists' union held a social session last evening after the regular routine business and had a most pleasant time. It was decided to repeat the entertainment in a more elaborate manner next Wednesday evening and preparations are now in progress. If this affair proves a success the union will probably give a similar entertainment every fortnight. The object is to create an interest in the union and to urge its members to renew their efforts in its advancement.

Stands at the Head.

Aug. J. Boyd, the leading drug and oil store, Lafayette, Ind., says: "The King's New Discovery is the only thing that cures my cough, and it is the best seller I have." J. F. Campbell, merchant, of Sedford, Ariz., writes: "Dr. King's New Discovery is all that is claimed for it, it never fails, and is sure cure for Consumption, Coughs and Colds. I cannot say enough for its merits." Dr. King's New Discovery for Consumption, Coughs and Colds is now an experiment. It has been tried by thousands and has proved itself to stand at the head. It never disappoints. Free trial bottles at Dreyer Bros. drug store.

Electric Bitters.

Electric Bitters is a medicine suited for any season, but perhaps more generally needed when the blood, exhausted feeling prevails, when the liver is torpid and sluggish and the need of a tonic and alterative is felt. A prompt trial will show how speedily even a sluggish liver and perhaps fatal bilious fevers, Nervous disorders will succumb to its commanding and healing the system from the malarial poison. Headache, Indigestion, Constipation, Dyspepsia yield to Electric Bitters. 50c and $1.00 per bottle at Dreyer & Bro.' drug store.

Bucklen's Arnica Salve.

The best salve in the world for cuts, bruises, sores, ulcers, salt rheum, fever sores, tetter, chapped hands, chilblains, corns and all skin eruptions, and positively cures piles, or no pay required. It is guaranteed to give perfect satisfaction or money refunded. Price 25 cents per box. For sale by Dreyer & Bro.

Call at Koehlinger Bros., 31 East Columbia street, for a cup of hot coffee and three minute biscuit, baked on a Majestic Steel Range. Free every day this week.

Awarded Highest Honors—World's Fair.

DR. PRICE'S CREAM BAKING POWDER

MOST PERFECT MADE.

A pure Cream of Tartar Powder. Free from Ammonia, Lime or any other adulterant.

40 YEARS THE STANDARD.

Royal makes the food pure, wholesome and delicious.

ROYAL BAKING POWDER

Absolutely Pure

GIRLS AS BOOTBLACKS.

Society Belles at Iowa City Earn Money for Their Association.

Iowa City, Iowa, Oct. 21.—The novel spectacle of two handsome young ladies, both society leaders, shining shoes publicly was witnessed yesterday. Miss Maude M. John, of Des Moines, and Miss Helen Clapp, of Shelby, Iowa, were pledged to earn $1 each for the Young Women's Christian association of the State University of Iowa.

Watched by hundreds, they carried out their promise by shining ladies' shoes in a leading shoe store. The proprietors paid the young ladies five cents a pair. Together they earned $2.70.

OPPOSE POSTAL BANKS.

Executive Committee Tells Indiana Bankers, Business the Plan is Not Feasible.

Indianapolis, Oct. 21.—The Indiana Banker's association, formed some two months ago, held its first meeting here yesterday, with representatives present from 200 banks, trust companies and other financial institutions.

George Caldwell, United States bank examiner of Detroit, presented a paper on "Postal Savings Banks," taking the position that a system of such banks is not feasible, for the reason that it would add to the already overburdened postoffice department. He recommended in their stead the establishment of trust companies, and in the discussion that followed his views were generally indorsed.

At the afternoon session brief statements of business conditions were made by the delegates and there was perfect unity of opinion on the question that the times are steadily improving and that prosperity has come to stay. Committees were appointed and a constitution and by-laws were adopted. Officers were elected as follows:

President—A. M. Fletcher, Indianapolis.

Secretary—Reed Carter, Danville.

Treasurer—E. L. McKee, Indianapolis.

FREAKS OF NATURE.

A Chicken With Four Legs and a Rooster That Sings.

Fairmount, Ind., Oct. 21.—One of the strangest freaks in the shape of an advertisement is now on exhibition in the window of a merchant who had offered a prize for freaks of any description.

The first to make its appearance was a chicken of last spring's hatch, having four legs, all of which it uses, as would a natural quadruped. When in a hurry it shows a pacing gait. In all other respects it is the same as any other chicken. The second was also a fowl; a rooster, of several years—who so far forgot himself as to roost but a fine brood of young chickens was never hatched. He is the happy father of seven chicks ranging about four weeks old. He calls them as he would an old hen, and is attentive to one that all are nestled under his longer wings when evening comes. The last is probably the strangest being a cross between a cane fowl and a turkey, having the usual markings of the former, but a turkey head. The none made by this unusual freak of nature is like that of the guinea.

Call at Koehlinger Bros., 31 East Columbia street, for a cup of hot coffee and three minute biscuit, baked on a Majestic Steel Range. Free every day this week.

ALL ROADS LEAD TO FOSTER'S, BUT SEE THAT YOU FIND...

THE WHITE FRONT

Entrance next to Natural Gas office. The "Big Store" never did such a Furniture and Carpet business as it is doing now.

60 styles of Dining Room Chairs.

80 styles of Extension Tables.

50 styles in Sideboards.

75 styles of Bedroom Suits.

15 styles of New Couches.

100 styles of Odd Chairs.

Everything else in proportion. Where else can you find such a vast assortment from which to make your selections?

Foster Furniture Co.

MONEY! MONEY! MONEY!

Do you want to borrow money? The Tri-State will loan you money on the famous dollar monthly plan, pay fast or slow—$1.00 for $10.00 per month.

BEST PLAN IN THE WORLD.

INVESTORS

Should call at office for the best plan to save money. $25,000 of stock matured in five months.

Call at office for full particulars

COR. BERRY & COURT.

Tri-State Building and Loan Association,

101 Calhoun St.,

ONE DOOR NORTH OF W. C. T. U.

Is where you will find Gem Cookies with the celebrated Everett Piano and a full line of Organs at a very low price and on easy monthly payments.

NEWMAN IS ALIVE.

A Notable Prospector Not Murdered by Indians, as Reported.

Oakland, Cal., Oct. 21.—H. New man, who left for Alaska several months ago and who was supposed to have been murdered by the Indians, has returned to this country. His only explanation is that he had disagreed with his partner and sold out and returned here.

Newman's disappearance caused considerable apprehension among the Alaskan officials. He was seen going up the Yukon river. Later he was found drifting back. A search party found his cabin and lost effects in the possession of a tribe of Yakon Indians. Foul play was suspected and this evidence confirmed the belief.

Newman refused to make any explanations.

Street and Sewer Assessments.

When paying your taxes, don't fail to pay your assessments for streets and sewers on or before November 1st, as all coupons falls due on that date and no extension can be granted.

10ov5t Henry C. Bonner.

Phone 246. Zimmer Carpet Cleaning Co. 3ood tf

A Transvaal diamond for 25c at the Diamond palace, No. 97 Calhoun street. Saturday is positively the last day. Beautiful earrings and rings, $1.00 each.

Western Passenger Rates.

Parties of three or more may secure one fare rates to designated local points on the line of the Nickel Plate road in Western Ohio and Indiana; also single tickets will be sold to points in the Northwest and Southwest. 19 11 208

Go to Chicago every Sunday via the Nickel Plate Road for $2.00 round trip. Train leaves Fort Wayne, 2:00 a. m.; arrive Chicago, 7:55 a. m.; returning leaves Chicago 8 p. m. or 11:15 p. m.

23 w,th,fsu tf

Another cheap excursion to Chicago, via Pennsylvania lines, next Sunday, Oct. 24th. $2.00 round trip from Fort Wayne on special train at 3:35 a. m., central time, via Pennsylvania lines; returning, leave Chicago at 8 p. m. and 11:30 p. m. same day. See grand boulevards and parks in charming autumnal gowns. Visit friends, or have a day of pleasure in the western metropolis. 18 21 23 w11

There is No Word so Full of meaning and about which such tender recollections cluster as that word "Mother," yet there are mothers who have lost life is filled with pain, dread and suffering and who look forward to the final hour with a keen foreboding, fear and trembling.

"Mother's Friend"

prepares the system for the change taking place, assists Nature to make child-birth easy, and leaves her in a condition more favorable to speedy recovery. It greatly diminishes the danger to life of both mother and child. Sent by Mail, on receipt of price, $1.00, Book "Facts and Mysteries" mailed free. The Bradfield Regulator Co., Atlanta, Ga.

SOLD BY ALL DRUGGISTS.

There is Always a Question Before Buying a.....

Sewing Machine

Which One is The Best?

After Giving the Light Running

STANDARD SEWING MACHINE

A Trial. You Will Pay.

THE STANDARD.

Call and Examine STANDARD SEWING MACHINE.

PFEIFFER & SCHLATTER,

28 and 40 East Columbia Street.

J. C. PELTIER,

Undertaker and Embalmer.

17 West Wayne Street.

J. F. ZIMMERLY & CO.,

Practical Plumbers,

Gas and Steam Fitters.

301 EAST CALHOUN STREET

A. Hattersley & Son

PLUMBERS, STEAM AND GAS FITTERS.

48 E. Main Street.

Fort Wayne, Indiana

NOTICE!

Money to Loan

—AT THE—

FORT WAYNE REAL ESTATE EXCHANGE

No. 80 Harrison Street

How's This!

We offer One Hundred Dollars Reward for any case of Catarrh that cannot be cured by Hall's Catarrh Cure.

F. J. CHENEY & CO., Props., Toledo, O.

We the undersigned have known F. J. Cheney for the last 15 years, and believe him perfectly honorable in all business transactions and financially able to carry out any obligations made by their firm.

West & Truax, Wholesale Druggists, Toledo, O.

Walding, Kinnan & Marvin, Wholesale Druggists, Toledo, O.

Hall's Catarrh Cure is taken internally, acting directly upon the blood and mucous surfaces of the system. Price, 75 cents per bottle. Sold by Druggists. Testimonials free.

WANTED.

WANTED—A night cook and a first-class waitress. Apply at the WAYNE HOTEL.

WANTED—Housecleaning of any kind. Address or call on Mrs. Ed. Bowser, 1 Wall street.

WANTED—A good girl for general housework. Good wages to the right person. Inquire of W. Washington street.

WANTED—Call at the Associated Charities office if you want to have laundry work or sewing done, look after a sick person or do housework. Call at the Relief Society office, 68 Wall Telephone 46.

WANTED—To rent a good for 3 or more rooms, or will board a family for the rent of a good house. Address "Rent," care Sentinel.

WANTED—Good girl for general housework. Good wages to the right person. Inquire of W. Washington street.

WANTED—Good girl for general housework. Good wages to the right person. Inquire of W. Washington street.

WANTED—Work by the day or week. Inquire at 1 Wall street.

WANTED—Good girl for general housework. Good wages to the right person. Inquire of W. Washington street.

WANTED—Work by the day or week. Inquire at 1 Wall street.

WANTED—Work by the day or week. Inquire at 1 Wall street.

WANTED—Work by the day or week. Inquire at 1 Wall

HOW TO BE BEAUTIFUL!

We'll Tell You.

MADAME A. RUPPERT

Is known throughout the civilized world as the discoverer of face bleach and the originator of clearing the complexion of all impurities by its use. Madame Ruppert is America's most noted exponent of Dermatology. We have secured Madame Ruppert's celebrated preparations and they can be found at Soap and Perfumery counter.

FACE BLEACH, [illegible] per bottle, trial size, 25c.
EGYPTIAN BALM, for pimples, chapped hands, etc., $1.00 a bottle.
HAIR TONIC, will restore dandruff, $1.00 a bottle.
DEPILATORY, removes superfluous hair, $1.00 a bottle.
ALMOND CREAM, softens and whitens the hands, $1.00 a bottle.
ALMOND OIL COMPLEXION SOAP, 25c cake.
PEARL ENAMEL, coating the skin to assure a youthful brilliance [illegible]
WHITE ROSE FACE POWDER, 50c box.
LIQUID ROUGE. This will please you. [illegible] bottle.
[illegible] for sale everywhere, each preparation.

Butterick--November Patterns--Delineators--Sheets and Catalogues now in.

Root & Company.

Boys' School Shoes.

Big values in Boys' School Shoes at 99c, $1.25 and $1.50, at

THING & CO.,

32 Calhoun St. Large Red Boot.

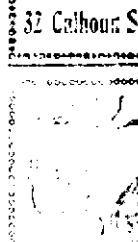

Autumn Leaves

notice that is deservable lacking in our extensive stock of new and handsome earrings, that are waiting for your order to put the leaves into. Autumn leaves will be falling before you realize that Summer is over, so be ready for change in the weather. Anyhow look in and see the handsome fancy earrings, twills, chrysos, etc., that are awaiting your inspection.

AUG. F. SCHOCH, 41 1-2 W. Main.

MONEY TO LOAN
On real estate or personal security. C. F. PFEIFFER, Rooms 6-7, Bass Blk. 217

SAVE YOUR MONEY
By Depositing it with the
Allen County Loan & Savings Association,
32 East Berry Street.
[illegible] per cent per annum on Deposits compounded semi-annually.
No Fines or Membership Fee.

MONEY!
[illegible]
The J. P. Dolson Loan & Investment Co.,
[illegible]

WE THE LOWS IN SUITS
[illegible] $15, $18, $20, $25 and upwards, on Diamonds, Watches, Warranties, etc.
We can spare the loan on monthly payments.
Examine the loan in your possession and have the money of loan, money and interest.
Confidential. Business private.
Indiana Mortgage Loan Co.
[illegible] Calhoun St., Room 2 & 4.

MONEY MONEY MONEY

Hanselle's Dancing Academy
[illegible]
219 S. Clinton St.

R. D. GREENE.
CONTRACTOR
[illegible]

SPECIAL —
SHOE SALE.
[illegible]

Hair Goods Complexion
[illegible]

The Evening Sentinel.

THURSDAY, OCT. 21, 1897.

OUR TELEPHONES.

Business Office . . . . . No. 425.
Editorial Rooms . . . . . No. 666.

The Weather.

Washington, Oct. 21.—For Indiana: Generally fair tonight and Friday, westerly winds.

NEWS NOTES.

P. L. Potter, the real estate agent, is at Cincinnati.

F. V. Culbertson went to Columbus, Ohio, on business, today.

Fred Hellman, jr., the ice dealer, went to Indianapolis on business today.

Miss Carrie Hughes left for Chicago today to resume her musical studies.

Charles Olds, of this city, has joined the Princess Glee club, and will sing tenor.

Otto Rothschild left on an eastern business trip in the interest of the Globe clothing house, yesterday.

A pleasant coaching party was enjoyed by the Happy Eight at the home of Wm. Ertel Tuesday evening.

The Zollinger battery boys gave one of their enjoyable hops last evening at the battery, over the Lehman book store.

A meeting of the ladies' auxiliary of the City Y. M. C. A. will be held Saturday afternoon at 2 o'clock at the home of Mrs. John Thieme, 212 West Berry street.

K. A. Engman has taken out a permit to erect a house on lot 2, Gregory's Lesley addition, to cost $800; M. T. Cassett to erect a shop on lot 3, Butler's addition, to cost $1,200.

Grapes, Pie Baskets.

Car load, 5,000 baskets very best quality Concords from New York state, nine pound baskets, down to pie basket.

Box New York Quinces in bushel baskets, $1.20, or 35c peck.

Bartlett Pears in bushel baskets, $1.00, or 35c peck.

Malaga Grapes, large bunches, 15c.

Large Mexican Oranges, 20c dozen.

Pennsylvania Chestnuts, 12½c qt.

FRITZ HOUSE.

Call at Koehlinger Bros., 31 East Columbia street, for a cup of hot coffee and three minute biscuit, baked on a Majestic Steel Range. Free every day this week.

Flour, Potatoes, Butter and Eggs.

All best grades City Flour, $2.00 barrel.

Best Country Mills Flour, $1.75 bbl.

Fine Michigan Potatoes, 65c bushel.

Best Shoulders, 7c. Best Hams, [illegible]

Best Dairy Butter, 15c.

Good Table Butter, 10c.

Fresh Eggs, dozen, 14c.

FRITZ HOUSE.

John Edsall has returned from Baltimore.

Mrs. M. S. Mahurin is entertaining her cousin, Miss Dignan.

Herbert L. Kemp is in New York, combining business with pleasure.

Miss Minnie Stouder is entertaining Miss Blanche Ford, of Chicago.

A social will be given tomorrow evening at the First Presbyterian church.

Mrs. J. J. Bowman, of West Berry street, has returned from an eastern trip.

B. C. Hugg, of Harvey, Ill., is in the city, the guest of his son, the Rev. John Hugg.

Miss Belle Levi and Mr. A. Levi, who have been visiting at Mexico, Mo., returned home yesterday.

Miss Tina Martin has returned home from a month's visit at Montpelier, accompanied by her sister.

Mrs. W. L. Carnahan, Miss Carnahan and Miss Virginia, have returned from New York and Boston.

Mrs. Alice Holdinger, of Doylestown, Ohio, is in the city, the guest of relatives. She will visit here for a week.

Miss Bessie Patterson, who was the guest of Mrs. Nelson, of Lakeside, has returned to her home at St. Joe.

Mr. and Mrs. J. C. Peltier and daughter, Laura, left this morning for Indianapolis, where Miss Laura will enter school.

Messrs. John Trautman, Max Wittingrenze, W. H. Jones, and several others will attend a shoot at Huntington tomorrow.

Will C. Moulton, of Decatur, Mich., on route from Canada to Mexico on a bicycle, is paying his friend Fred Hall, a short visit.

The women's society of the St. John's Reformed church met yesterday afternoon at the home of Mrs. Heinsohn, on Chestnut street.

Mrs. Ehle, of Stophlet street, who was operated on for appendicitis, is recovering. For several days after the operation she was in a critical condition.

Frank J. Martin, of this city, and Miss Jennie Arford, of Huntington, were married at the bride's home Tuesday evening. They will make their home in Fort Wayne.

The judiciary committee, consisting of Congressmen Sommers, Glass and Schoal, met at the city hall this afternoon to transact business referred to them by the council.

Messrs. Henry Wiehle, Frank Falker, Gus Jackson and Al Bower went to Indianapolis this morning to attend the convention of the Licensed Liquor Dealers' association.

Mrs. J. F. McCurdy will entertain the ladies of Methodist Episcopal church, Friday afternoon at her residence, 12 Rockhill street, instead of Mrs. Mary Thieme, as previously announced.

P. T. Zimmerman, of Auburn, is in the city, the guest of A. H. Bittinger. He is en route home from Chattanooga, Tenn., where he attended the funeral of his sister-in-law, Mrs. George Zimmerman.

The commissioners appointed to appraise the land intended for water works purposes met this morning. Their report was sealed and handed to City Clerk Monning for presentation to the council next Tuesday evening.

The freshman class of the high school met Tuesday evening and decided upon a class colors. Navy blue and red will be the combination. They will hold another meeting November 2, at which time a class yell, motto and flower will be discussed.

Christian Robinson, of 21 Pritchard street, who is employed by the Pennsylvania company, reports that some one entered his sleeping room and extracted from his pocketbook $20. The thief left $7 and Mr. Robinson would like to have him come back and get it.

Township Trustee Officer Schmeiser had his attention called last evening to an incorrigible boy named Johnnie Wambach, who lives in the brick yard district. Johnnie refuses to go to school as the law requires. The officer will use his persuasive powers on the young truant today.

The S. of M. A. club met at the home of Miss Olivia Fox last Tuesday evening and the following officers were elected: Miss Maude Nolentine, president, Miss Laura Randel, secretary, and Miss Kate Smith treasurer. The members of the club are the Misses Olivia Fox, Grace Hogan, Kate Smith, Laura Randel, Loretta Coly, Laura Engemann, Maude Nolentine and Loretta Noll.

AT THE GREATEST.

Belle Fort Wayne, Best Winter Wheat Flour made, $3.00 bbl.

Black Creek, Roller Mills Favorite Brand, $4.20 bbl.

Michigan Potatoes, very fine, 65c bushel.

Sugar Cured Hams, 10c lb.

Sugar Cured Bacon, 7c lb.

Creamery Butterine, 15c lb.

Cottosuet, for shortening, 5c lb.

Select Oysters, 25c; Stewing, 20c.

Shredded Wheat Biscuit, 10c package.

THE GREATEST GROCERY.

Call at Koehlinger Bros., 31 East Columbia street, for a cup of hot coffee and three minute biscuit, baked on a Majestic Steel Range. Free every day this week.

AT THE GREATEST.

Concord Grapes, 8 lb baskets, 25c.

Jersey Sweet Potatoes, 20c peck.

Yellow Denver Onions, 15c peck.

Cape Cod Cranberries, 5c quart.

Condensed Mince Meat, 5c package.

Pennsylvania Chestnuts, 12½c quart.

THE GREATEST GROCERY.

Miss Ethel Hanna entertained friends informally last evening.

Mrs. O. P. Morgan has issued "at home" invitations for tomorrow evening.

Samuel Rosenthal has accepted a position as salesman with the People's Store.

The revival meetings of the West Jefferson street Church of Christ will begin Oct. 31.

Mrs. A. Maria, wife of Dr. Maria, has returned from Waterloo, where she visited her mother.

The Christian Alliance will meet tomorrow evening at the home of Mrs. Ross, 300 East Wayne street.

Charles W. Moores, state secretary of the Sons American Revolution, returned to Indianapolis last evening.

The social that was to be given at the English Lutheran church tomorrow evening has been postponed one week.

Owing to the increase in fall trade the People's Store has been compelled to employ a number of additional clerks.

The shoe Brandt, formerly at the north side hat store, has taken a position with W. J. Kettler & Son, the furniture dealers.

At the national convention of the Horticultural society, held at Providence, R. I., W. J. Vesey, of this city, was elected vice president.

Anthony Gocke, an old and respected citizen, is seriously ill at the home of his daughter, Mrs. G. B. Grimme. Mr. Gocke is eighty-two years old.

John "Lignoder" Bowles, of Marion, Ind., is calling on his numerous Fort Wayne friends. He came here to attend a "session" of printers and he will be the leader.

The Baptist chorus will meet this evening in the lecture room of the church for practice and all the young men and ladies of the church and congregation are requested to be present.

William Sanders and wife, of West Jefferson street, celebrated the tenth anniversary of their marriage last evening. Mr. Sanders is the well known salesman with the People's Store.

The surviving members of the Twenty third Indiana battery have been informed of the death of two of their old comrades, Aaron A. Wilber, late of Kansas, and Charles Rapp, a resident of Kosciusko county. Mr. Wilber was the first lieutenant of the battery.

Miss G. E. Clark is having a display of art embroidery at Wayne hotel. Free lessons. 21-23

If you want money, read the relics for Hill's Celery Tea on last page. The proprietors are giving away $100.00 in cash.

Spiritualism.

Go and hear the lectures and tests Frank Barter, the medium, given next Sunday in the Odd Fellows' hall.

Zimmer Carpet Cleaning Co. 'Phone 496. 2nd tf

Grand Bowling Tournament Will be given at the Brass Bowling Alley, 13 East Main street, commencing today and continuing two weeks, from 4 to 10 p. m., by Fort Wayne-Turnvereen. Four gold medals and several other prizes will be given the winners. 12-15-18-21-23

POTATOES 65C BU.

Extra fancy Michigan Potatoes at 65c a bushel.

H. F. BRODWAY.
2195 121 and 123 W. Jefferson.

The Transvaal diamond is a product of nature. It will retain its lustre. Get one Saturday for 25c. Positively the last day.

Linden Quartet concert at Wayne St. Methodist church Oct. 22d. 1216

Wanted.

A reliable representative in Fort Wayne. Steady position, good pay. Call on F. A. Schlieper, at the Randall.

Finest and cheapest millinery in the city, $1.60 to $20,00.

MALLOY'S,
12 and 14 Arcade.

ATTENTION, A. O. U. W.

On October 24 and 25, the Wabash will make round trip rate of $4.45 to Terre Haute and return account Ind. A. O. U. W. convention.

Tickets good going on all regular trains of these dates and good returning not later than trains of October 26. 2152

There is absolutely no excuse for ignorance in these days when one can practically secure a college education in his own home and at his own fireside through the "Home University League" and "Self Culture" course now being offered by the Chicago Record in connection with the New Knowledge Building. Investigate this offer while it remains open. Remember the time is limited.

A fine display of palms, ferns and cut flowers at Mrs. Auger's Friday and Saturday from the Vesey green houses. The public cordially invited. 2043

Special Notice, Druggists.

Elsewhere in this paper under three heads will be found the names of leading druggists now handling Bonner's Famous Benson Chief Scalp Fertilizer, the only reliable hair grower on earth. 21-23

Call at Grimme's and select your Hair or Overcoat at prices as low as the lowest. 109 Calhoun St. 2142

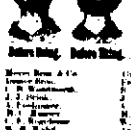

Never Been A Cripple.
Lemon Springs, N. C., Feb. 8, 1896.
Gentlemen: I have been using your Electric Belt for Lame Back and Kidney Trouble, and it has done me more good than anything I have ever tried. I will recommend your Belt to any person I see afflicted with Lame Back. I never was a cripple, but I have been troubled with Lame Back for years. Your Belt is the best I have ever seen advertised. Yours respectfully, W. A. Wood.
Gives A Perfect Cure.
Mr. W. A. Wood, Lemon Springs, N. C., Feb. 8, 1896.
Dear Sir: Your Electric Belt I purchased of you some time ago has given me a perfect cure. I am now free from Lame Back and Kidney Trouble. Yours respectfully, J. J. Price.
Gives Strength.
Mr. W. A. Wood, Lemon Springs, N. C., Feb. 8, 1896.
Dear Sir: Your Electric Belt I purchased of you some time ago has given me strength. I am now free from Lame Back and Kidney Trouble. Yours respectfully, J. J. Price.
Gives Vigor.
Mr. W. A. Wood, Lemon Springs, N. C., Feb. 8, 1896.
Dear Sir: Your Electric Belt I purchased of you some time ago has given me vigor. I am now free from Lame Back and Kidney Trouble. Yours respectfully, J. J. Price.
Gives Satisfaction.
Mr. W. A. Wood, Lemon Springs, N. C., Feb. 8, 1896.
Dear Sir: Your Electric Belt I purchased of you some time ago has given me satisfaction. I am now free from Lame Back and Kidney Trouble. Yours respectfully, J. J. Price.
Gives Good Results.
Mr. W. A. Wood, Lemon Springs, N. C., Feb. 8, 1896.
Dear Sir: Your Electric Belt I purchased of you some time ago has given me good results. I am now free from Lame Back and Kidney Trouble. Yours respectfully, J. J. Price.
Gives Good Satisfaction.
Mr. W. A. Wood, Lemon Springs, N. C., Feb. 8, 1896.
Dear Sir: Your Electric Belt I purchased of you some time ago has given me good satisfaction